

2021 FAIR BOOK



JACKSON COUNTY FAIR



AUGUST 8-14, 2021

WWW.JACKSONCOUNTYFAIR.NET

517-788-4405



TOBY KEITH, MERCYME, LYNYRD SKYNYRD, MONSTER TRUCKS, DEMOLITION DERBY, RODEO





167th Year

August 8-14, 2021



Fair Committee

JACKSON COUNTY FAIR

128 West Ganson Street
Jackson, Michigan 49201
Telephone 517-788-4405
Fax: 517-788-4667

James Videto, Chairperson
Rodney Walz, Committeeperson
Tony Bair, Committeeperson
Jill Sears, Committeeperson
Steve Shotwell, Committeeperson
Denise Owens Fair Manager

Book and Entry Form are also available for viewing on line at www.jacksoncountyfair.net

Index of Departments and Superintendents

	Superintendent	Phone	Page
Rules Governing Entries, Exhibits and awards			3
Health Requirements For Livestock...available on the Jackson County Fair website. jacksoncountyfair.net			
Department 1—Dairy Cattle	Libbi Dodd		5
Department 3—Beef Cattle	Lisa Lutchka	262-5885.....	6
Department 15—Horses	Nyan Klavon	937-1840.....	7
Department 17—Draft Horses	Deb Stahl	206-1279.....	9
Department 40—Needlework.....	Fran Walicki..... walickifarms@aol.com	Catherine Rose.....	9
Department 41—Home Ec/Culinary....	Wendy Morgan/Dawn Kimball ...	812-9861/784-2155.....	13
Department 60—Youth Open Home Ec/ Culinary..	Wendy Morgan/Dawn Kimball..	812-9861/784-2155.....	15
Department 42—Fine Arts	Julie Durocher	412-5585	16
Department 43—Creative Crafts	Debi Zyla.....	782-0481.....	17
Department 44—Photography	Desiree Bartley.....	517-745-9746.....	19
Department 45—Antiques	Tim Bos.....		20
Department 46—Agricultural Exhibits	Christine Winter	517-250-1798	23
Department 47—Floriculture.....	Andrea Webb.....	740-0708.. webbandrea822@gmail.com ..	24
Department 48—Horticulture/Vegetables	Christine Winter	517-250-1798	26
Department 49—Model Building	Debi Zyla.....	782-0481.....	27
Department 54—Hobby Crafts	Debi Zyla.....	782-0481.....	28
Department 50—Ceramics/Pottery	Debi Zyla.....	782-0481.....	30
Department 51—Children's Sunday School/Scouts .	Debi Zyla.....	782-0481.....	32
Department 52—Jackson County Schools	Debi Zyla.....	782-0481.....	32
Department 53—Farm Tractors/Implements.....	George Schneider.....	392-1371.....	33
4H, FFA, Youth Exhibits.....		788-4249.....	35

FORMS

Entry Form.....	51
Exhibitor Agreement Form	52
4-H Family Pass Form	53
Open Lot Livestock Pass Form	54
Pie Baking Contest Form	55

MSU Extension-Jackson County

1715 Lansing Avenue, Suite 257
Jackson, MI 49201

RULES GOVERNING ENTRIES, EXHIBITS AND AWARDS

SECTION 1 — GENERAL

1. The Management reserves the final and absolute right to interpret these rules and regulations and to arbitrarily settle and determine all matters, questions or differences in regard thereto. Management further reserves the right to amend or add to these rules as in its judgment it may determine to withdraw all, or pay in part, premium offerings in all departments, should an emergency exist and circumstances demand it.

2. Disregard of any rules by exhibitors forfeits all premium rights and privileges without recourse.

3. The management shall use diligence to insure the safety of livestock and articles entered for exhibition or display after their arrival on the grounds. Under no circumstances shall the management be responsible for loss, injury, or damage by fire, lightning, wind or any other agency, to such livestock, articles on exhibition or display. Furthermore, in case of an unforeseen emergency and/or quarantine, livestock owners, lien holders, and/or registrants shall be responsible in full for all care and any costs incurred. This includes, but is not limited to, the purchasing and feeding of the livestock, the cleaning of all livestock, the bedding and the cost of the bedding, the clean-up and removal of all bedding and manure, any medications needed, the veterinarians' fees, etc. Jackson County, Jackson County Board of Commissioners, Jackson County Fair Board, and the Jackson County Fair staff and management shall be indemnified and held harmless by the exhibitors, registrants, and/or owners against all legal or other proceedings relating thereto.

4. Exhibitors shall place all exhibits under the direction of the Superintendent in charge.

5. Exhibitors shall be permitted to bring into grounds only a DAILY amount of feed, hay or straw, and the management reserves the right to refuse admission of such if in their judgment there is an excessive amount.

6. Promiscuous advertising is strictly prohibited. Exhibitors may advertise and distribute from the places of exhibit that are rented from the Fair management only.

7. No exhibitor shall be permitted to sublet or share any portion of the space allotted him. A violation of this rule shall result in the original purchaser of space forfeiting all his rights and the ejection of himself, partners, employees, and wares from the grounds.

8. The Fair Board shall have the authority to bar anyone committing an infraction of the rules from exhibiting at the Fair.

9. Livestock exhibitors shall furnish all bedding for animals. BARK AND SAWDUST ARE PROHIBITED. Anyone using bark and/or sawdust shall forfeit their premium money. Straw, white pine shavings, ground corn cobs shall be acceptable. All livestock exhibitors shall clean out their stalls DAILY and stalls shall be completely cleaned before leaving the fairgrounds on last day of Fair or premiums and/or your privilege to show in the future may be revoked.

10. NO ROLLER SKATING, ROLLER BLADING, OR SKATEBOARDING IS PERMITTED ON THE FAIRGROUNDS. Exhibitor may be fined the amount of their premium money if the above rules are not followed, and/or banned from exhibiting.

11. No movies, videos, etc. allowed in the barn area for personal viewing.

12. No Alcoholic beverages allowed on Fairgrounds outside of designated areas.

13. Absolutely no cooking or heating of foods insides the barns.

12. The Jackson County Fair welcomes all exhibitors and participants, without regard to race, creed, color, sex, age, national origin, marital status, height, weight, or handicap, as required by law. An exhibitor or participant viewed as disabled by law, may request an accommodation if necessary. Requests for accommodation will be considered on a case-by-case basis. Every effort will be made, within the boundaries of applicable laws and regulations, to comply with such requests.

SECTION 2 — ENTRIES

Entry forms due in the Fair Office by no later than the dates and times listed below.

<u>Livestock</u>	<u>Friday, June 11, 2019 - 5:00 P.M.</u>
<u>All Other Entries</u>	<u>Friday, July 2, 2019 - 5:00 P.M.</u>

If sending entries by U.S. mail, make sure they will arrive by the deadline date and time. County policy does not allow the acceptance of "Postage Due" mail. Make sure the correct postage is attached or envelopes with postage due shall not be accepted.

1. Application for entries in all departments shall be made by the deadline dates on the current entry form available at the Fair Office or downloaded from website: www.jacksoncountyfair.net. Follow the instructions as listed on the entry form. Each entry shall include the exhibitor's date of birth. If the exhibitor is in a business name, the Federal identification shall be listed on the form. The right is reserved to reject any entry offered. List each department on a separate form. List each livestock division on a separate form and those categories as instructed in the premium book. List each Lot on a separate line, follow rules for entry limits. **Make a copy for your own records, none will be provided by the Fair Office.**

2. All entries shall be made in the name of the bona fide owner. In order that all animals may be registered, each animal shall be listed. All animals, regardless of age, shall be recorded and appear in the name of the exhibitor on the records of their respective association. Each exhibitor shall be required to present certificate of registration for entries when called upon to do so by the superintendent in charge of each department.

3. Incomplete entries shall be returned for correction when there is time to do so. Exhibitors are urged to enter early and to use great care in filling out entry blank.

4. See each department for entry deadline.

5. All exhibits shall be in place at the time stated for each department.

6. All exhibitors shall not invite or permit judges to examine their animals in stalls or pens before they enter the show ring.

7. If misrepresentation as to breeding and ownership of animals and irregularity or violation of rules in showing are exposed, any premium won by such exhibitor shall be forfeited and if payment to exhibitor has been made before evidence is given that such violation has occurred, the exhibitor shall refund premium money or be barred from exhibiting at the Jackson Fair in the future. Any artificial means of removing or remedying defects by cutting and filling under the skin shall be considered as fraud and deception.

8. Exhibitors shall indicate on the entry blank the number of animals or birds they shall show.

9. For open Lot and 4-H entries, age shall be determined by the age of the exhibitor on January 1 of the current year.

10. No Decorations/Displays may be dismantled prior to 10:00 pm on Saturday.

11. REGISTRANT IS RESPONSIBLE FOR THE CARE OF THEIR LIVESTOCK AND FOR ANY PERSON(S) SELECTED TO SHOW THEIR LIVESTOCK.

12. The American judging system shall be used for all adult and youth open Lot exhibits except Department 51-Children's Sunday School and Scout Department, and Department 52-Jackson County Schools which shall use the Danish system of judging. The Danish system of judging shall be used for all 4-H and FFA Youth Exhibits except: Department 28, Section 1, Lot 9, Livestock Judging Contest, and Department 2, Section 6, Lot 30, Dairy Judging Contest, which shall use the American judging system.

13. Premium Payments for showing in livestock Lotes (open, 4-H, Youth) shall be paid to the person and/or business listed on the entry form, not the person showing the animal. For clarification in the premium book, the word "exhibitor" shall refer to

owner or registrant and all three shall mean the same thing.

12. NO ANIMAL MAY BE SHOWN BY MORE THAN ONE PERSON OTHER THAN CLOVERBUDS.

15. Required Livestock and Horse Exhibitor clothing: collard shirts or blouses clean jeans or slacks, sturdy leather shoes or boots. (Some species may have more specific requirements such as dairy, goats and dogs etc.).

SECTION 3 — JUDGES

1. Judges shall be appointed by the Board of Management.

2. Judges shall in no case award a premium where there is no merit, though there be no competition, and in case of partial merit, second or less premium may be awarded.

3. All premiums shall be paid as soon as possible.

4. PREMIUM CHECKS SHALL BE CASHED WITHIN 60 DAYS.

5. Premium ribbons or cards have no value as to payment of premiums, since premiums are paid only from the records of the Judges' books.

6. Ribbons and rosettes shall be awarded for all places as listed for each Lot unless otherwise specified.

SECTION 4 — PROTESTS AND APPEALS

Any exhibitor may file a complaint regarding:

- Conflict of interest of the judge
- Disqualification of an exhibit or exhibitor
- Exhibitor, group leader or superintendent behavior
- Eligibility of the exhibit

A protest shall be made in writing and filed with the fair management by no later than 10 days following the award or 10 days after the fair opens, accompanied by the protest fee of \$100. The protest fee shall be retained by the fair if the protest is not sustained.

All protests shall be considered at a time set by the fair board of management and all interested parties shall be notified. The fair board shall have 30 days after receipt of the complaint to investigate, issue a finding of fact and notice of action.

An appeal may be made to the Michigan Department of Agriculture within 45 days of filing the initial complaint if the exhibitor (owner) is not satisfied with the association's action.

The Michigan Department of Agriculture shall have 60 days after receipt of any appropriately filed appeal to investigate the complaint, and issue a finding of fact and notice of department action and any recommended actions for the fair.

SECTION 5 — RELEASE

1. Exhibits shall be released on Sunday following the Fair from 12:00 Noon - 2:00 P.M. If items are removed early or not picked up during the time listed, you shall be fined the amount of your premium and item may be discarded. You shall present the entry ticket stub to pick up the exhibit, otherwise identification shall be required.

2. FLOWER SALE Selected flowers used to decorate the Exhibition building shall be available for purchase from 12:00 noon until 2:00 p.m. in the Exhibition building restaurant on Sunday following the Fair. Only flowers assembled in that area are available for purchase, other items are designated for planting on the Fairgrounds. Cash sales only.

3. No livestock or poultry shall be removed before 11:00 P.M. on the last day of the Fair unless otherwise noted.

4. No article or exhibit shall be removed other than above specified, except on written permission of the Fair Administration.

SECTION 6 - REGULATIONS FOR LIVESTOCK

1. Feed shall be brought in from 8:00 A.M. to 10:00 A.M. through the North Street Gate and proper passes are required.

2. No parking within six feet of buildings at any time except during unloading time.

3. No electric heaters or television sets shall be allowed.

4. DECORATIVE MATERIALS - Flammable materials may NOT be used for decorative purposes. Electric light bulbs shall not be decorated with paper or other combustible materials unless such materials have first been rendered flameproof. Fines may be issued to individuals violating this regulation.

5. Absolutely no cooking or heating of foods inside the barns.

6. LIVESTOCK TRAILERS SHALL BE PARKED IN DESIGNATED AREAS, NOT ON NORTH STREET LOT.

7. IF YOU UNLOAD YOUR SWINE, CATTLE (BEEF, DAIRY), GOATS, AND/OR HORSES WITHOUT GOING THROUGH THE PROPER CHECK-IN, YOU SHALL BE BANNED FROM SHOWING AT THE JACKSON COUNTY FAIR FOR THE CURRENT YEAR.

SECTION 7 - JACKSON COUNTY FAIR LIVESTOCK DRUG POLICY AND SAMPLE COLLECTION PROCEDURES

Jackson County Fair shall reserve the right to drug test any or all livestock entered in the Jackson County Fair if deemed necessary by the Fair management. The expense for drug testing shall go to the person(s) owning the animal(s) if the test results show proof of the improper use (i.e. drugs that have not been prescribed for the specific animal in question or drugs that have not been administered correctly according to amounts and times prescribed by the veterinarian) of drugs. If a protest is lodged and any drug testing shall be required, the expense for the drug test shall go to the person(s) lodging the protest if the test results do not show proof of improper use of drugs.

Jackson County Fair management shall have the right to eject and ban any-

one committing an infraction of the rules. By entering any livestock Lot, the exhibitor agrees to abide by the current Drug Policy listed herein.

NOTE: The fair has legal authority to require drug testing under the Animal Industry Act, Act 466 of 1988, as amended, in Section 40(3): "A fair, exhibition, exposition, or show authority may require additional testing or vaccination of animals before entry and during the fair, exhibition, exposition or show."

LIVESTOCK SAMPLE COLLECTION PROCEDURES

Testing shall be performed by the Veterinarian/authorized representative as designated by Jackson County Fair management. Drug testing supplies shall be secured prior to the Fair through the Michigan Department of Agriculture, Laboratory Division.

At the Fair

1. Verify the animal you are about to test. Identify any tattoos, ear tags, or ear notches that are on the animal. Whenever possible use USDA official identification vs. farm identification. Be sure to include this information on the "Sample Tag".

2. Present the container for examination to the animal representative / exhibitor making sure to verify with the animal representative that the security seal has not been previously broken. If the sample container is rejected for any reason, use another container and return the defective one to the laboratory. Note: The animal representative must remain with the animal at all times during the sample collection process.

3. Record the seal # in the top right box of the Sample Transmittal Packing List.

4. Open the container by pressing upward on the tab marked open, breaking the seal.

5. Place the container in the catching stick; fold the lid back and anchor it under the metal finger welded onto the handle.

6. If a urine sample cannot be obtained, a Michigan Licensed Veterinarian/ Veterinarian Technician may collect five tubes of blood from the animal. Each tube of blood must be identified with one of the six small sticker tags provided on the "Sample Tag". Place the five labeled blood tubes inside a plastic sample container and seal as described below.

7. After collecting the sample, close the lid and snap it completely shut. Loop the barbed plastic strip on the sample container through the two holes in the container tabs and pull snug. Apply a short piece of evidence tape across the protruding end of the plastic barbed strip and also across the lid and down the sides of the container.

8. Complete the information on a "Sample Tag" substituting the name of the fair for "Track", the name of the animal (Grand Champion Steer, Reserve Champion Swine, etc.) for "Horse" and the ear tag number or other unique identification number for "Tattoo". After the animal representative has watched the sample collection and sealing, they must sign under "Witness" on the sample tag. The person collecting the sample must sign under the "Sampled By" on the "Sample Tag".

9. Place one completed large sticker tag from the top of the "Sample Tag" on the top of the sample container over the evidence tape and the other completed large sticker tag on the side of the container. The remaining portion of the completed "Sample Tag" must be kept and NOT returned to the lab.

10. Lock the sealed and labeled container in a metal can.

Note: Once the can is locked it cannot be opened until it reaches the lab.

11. Samples must be held secure and cold until transferred to the laboratory. Note: Urine may be frozen; blood must be refrigerated and never be frozen.

12. Any discarded needles should be placed in an approved "Sharps" container by the veterinarian/veterinarian technician.

13. When all sample collection has been completed, fill out the "Sample Transmittal Packing List". The packing list must identify the tag number of all samples included in the case. Enclose the completed "Sample Transmittal Packing List", any unused supplies and regenerated/refrozen freezer packs in the case and seal it with the provided intact case seal.

After Sample is Collected

1. Transport samples to the lab either in person or by overnight express.

Arrange samples to arrive at the lab during normal business hours (7:30 am-5:00 pm, Monday through Friday). The lab is located on the campus of Michigan State University at: 1615 South Harrison Road, East Lansing, MI 48823.

2. Collect and retain signed Animal Certification forms and the remaining portion of the "Sample Tag".

Note: Both of these documents should be kept in a secure place for cross-reference when sample results are received. In the event of a positive result these documents must be kept as evidence.

SECTION 8 — OPEN LOT LIVESTOCK FEES AND PASSES

Exhibitor's fee of \$10.00 entitles exhibitors to enter livestock. For this fee they shall receive one rearview mirror tag for parking on North Street livestock parking lot (first come basis) and one gate punch card allowing entrance at all walk-in gates. Exhibitor has the option to provide a small photo by email or attached photo when submitting entries and a picture pass will be prepared instead of the gate punch card. (Any livestock exhibitor's pass coming through the front drive-in gate shall pay parking fee). It is the exhibitor's responsibility to pickup passes when livestock is properly checked in by the Superintendent. Check with Superintendent for location and a time that passes can be picked up. If not, the exhibitor shall be required to pay regular gate admission.

All exhibitor fees and animal fees shall accompany entry.

All applications for stalls and pens shall be noted on the entry form or Open Lot Pass Form (printed in premium book).

The following fees shall be charged for exhibits:

Horse fee..... \$5.00 (per animal)

Cattle fee..... \$3.00 (per animal)

Livestock Helper Pass can be purchased only at the time entry forms are brought in by exhibitor as follows:

Exhibitor with 3-5 animals.....\$15.00 one walk-in gate pass

Exhibitor with 6 or more animals.....\$15.00 second walk-in gate pass

2009 Addition

For Exhibitors entered in the Departments 2 & 4 (Youth Dairy cattle and Youth Beef Cattle) respectively, you may enter open Lot departments #1 & #3 by paying the \$10.00 entry fee above. You will not receive an additional Gate or parking pass but you would be eligible to buy Livestock Helper Passes. You are not required to pay a per animal fee if you are already entered in Departments 2 or 4.

Checks or money orders shall be made payable to the Jackson County Fair.

Livestock gate passes shall be honored at all gates. North Street parking lot is reserved for those exhibitors with the proper parking tag. Parking fees shall be charged at the main entrance if livestock exhibitor is using the infield parking. (i.e., anyone that purchased an additional livestock gate pass, which does not include parking) If North Street parking lot is full, the livestock exhibitor shall pay the regular parking fee to park on the infield lot.

SECTION 9 — LIVESTOCK AUCTIONS

The checks for both large and small animal auction sales are mailed to the individual owners by MSU Extension. Jackson County Fair receives no monies from these auctions.

SECTION 10 — 2021 MDA HEALTH REQUIREMENTS

***LIVESTOCK EXHIBITED IN MICHIGAN**
(Replaces all previous editions)

Go to Michiganfairs.org/mdaupdates



DEPARTMENT 1 - DAIRY CATTLE

ENTRIES CLOSE JUNE 11

ALL LIVESTOCK EXHIBITORS SHALL BE AT LEAST 6 YEARS OF AGE AS OF DECEMBER 31. In Lotes where under 6 years is allowed, the youth shall be accompanied by their parent or legal guardian.

Note: This year, youth exhibitors that show in 4-H, and have registered cattle, may show in Open Lot, providing they pre-enter by the entry deadline. They must pay the \$10.00 exhibitor fee but do not have to pay the open stalling fees to exhibit in this department. They will receive any earned open premiums in addition to the premiums they earn in 4-H.

ALL LIVESTOCK EXHIBITORS SHALL COMPLY WITH THE MOST CURRENT 2020 MDA HEALTH REQUIREMENTS FOR LIVESTOCK EXHIBITED IN MICHIGAN. THE REQUIREMENTS DATED JANUARY 2020, ARE AVAILABLE ON THE FAIR WEBSITE JACKSONCOUNTYFAIR.NET

Radio Frequency Identification (RFID) tags are mandatory for all cattle prior to

coming on the premises of the Jackson County Fairgrounds

IF YOU UNLOAD YOUR CATTLE (BEEF, DAIRY) WITHOUT GOING THROUGH THE PROPER CHECK-IN, YOU SHALL BE BANNED FROM SHOWING AT THE JACKSON COUNTY FAIR FOR THE CURRENT YEAR. EXHIBITOR IS RESPONSIBLE FOR THE CARE OF THEIR

LIVESTOCK AND FOR ANY PERSON(S) SELECTED TO SHOW THEIR LIVESTOCK.

No dogs allowed on Fairgrounds.

Livestock exhibitors shall furnish all bedding for animals. **Bark AND SAND ARE prohibited.** Anyone using bark or sand shall forfeit their premium money.

All livestock exhibitors shall clean out their stalls daily .

Feed shall be brought in from 8:00 A.M. to 10:00 A.M. through the North Street Gate and proper passes are required. Due to space limitations, no livestock trailers may be left on the Fairgrounds or the North Street parking lot.

No beer or alcoholic beverages allowed on Fairgrounds outside of designated areas.

Absolutely no parking allowed at any time in the barn area.

The Superintendent of stalls shall be in his office the Saturday before the Fair for the purpose of assigning the cattle stalls.

All animals shall be brought in on the Saturday before the Fair, between 12:00 noon and 9:00 p.m. unless prior arrangements have been made with the Superintendent.

All cattle shall be bona fide property of the exhibitor at time of making entry.

All dairy cattle shall be from "Grading Up" programs, "Grade Identification" programs, or registered.

The time for judging the exhibits in the Department shall be announced on the afternoon of the first day of the Fair and animals to compete shall be shown by the owner or some person authorized by him.

In any Lot, or division of Lot, where there is no competition, first money shall be paid if in the opinion of the Judge of the Department that exhibit is 80% or better. Otherwise, second money shall be given unless Judges bar exhibitor out because of poor showing.

IMPORTANT—After the awards are made, examine the records and see that all corrections are made before the Superintendent leaves the Fairgrounds after the show.

First prize winners only can compete for championship prizes.

Senior champions are animals over two years of age. Junior champions are animals under two years of age.

Senior yearlings that have freshened shall show in the Junior 2 year old Lot.

Best three females senior: all bred and owned by exhibitor. Each exhibitor limited to one entry.

Breeder's Herd: 2 females over 2 years of age, 2 females under 2 years and 1 any age.

Produce of Cow shall consist of two animals, any age, produce of one cow. The fair reserves the right to limit entries.

All checks and money orders shall be made payable to the Jackson County Fair.

No stock to be removed before 11:00 P.M., the Saturday following the fair. Winnings shall be forfeited if taken out before this time.

An exhibitor is not entitled to draw more than two monies in any one Lot and only one money in group Lotes.

Exhibitors are at all times required to give the necessary personal attention to their livestock and equipment. **All animals shall be presented clean and well groomed. Jackson County Fair reserves the right to eject anyone from Fairgrounds.**

DAIRY BREEDS

SECTION 1 — HOLSTEIN FRIESIANS

DAIRY PREMIUMS

	1st	2nd	3rd	4th
Lot	\$37	\$35	\$33	\$32
1. Junior Heifer calf (born after March 1)				
2. Int. Heifer calf (born after Dec. 1 - Feb. 28)				
3. Senior Heifer calf (Sept. 1 - Nov. 30)				
4. Summer Yearling (June 1 - Aug. 31)				
5. Junior Yearling (Mar. 1 - May 31)				
6. Winter Yearling (Dec. 1 - Feb. 28)				
7. Senior Yearling (Sept. 1 - Nov. 30)				
8. Junior Champion - \$20.00 and Rosette				
9. Junior best 3 females				
10. Junior 2 yr. old in milk*				
11. Cow 2 yr. old, under 3 yr. in milk*				

12. Cow 3 yr. old, under 4 yr. in milk*
13. Cow 4 yr. old, under 5 yr. in milk*
12. Cow 5 yr. old and over in milk*
15. Any age dry cow
16. Senior Champion \$20.00 and Rosette
17. Champion - \$20.00 and Rosette
18. Reserve Champion \$10.00 and Rosette
19. Mother- Daughter
20. Best 3 females, senior
21. Breeder's Herd - 5 animals
22. Produce of Cow - 2 animals
23. Milk Production

*After August 31 prior to September 1.

Section 2 — MILKING SHORTHORNS

Section 3 — JERSEYS

Section 4 — GUERNSEYS

Section 5 — BROWN SWISS

Section 6 — AYRSHIRES

Section 7 — ALL OTHER BREEDS—This sections includes any other Registered Breed not listed above

****LOTES THE SAME AS SECTION 1****

SECTION 8 — HERDSMAN'S AWARD

No Pre-entry

Exhibitors shall be responsible at all times for the cleanliness of their stalls and pens and of the aisles adjacent to their exhibits. Rosettes may not be awarded for all places. Open exhibitors of livestock are automatically entered in this Lot.

Score Card

Cleanliness and neatness of aisles, pens, and stalls	30%
Attractiveness and decorative appeal of the exhibit	20%
Cleanliness of animals both in and out of the show ring	20%
Arrangement of tack, feed, and equipment	15%
Cooperation with management and general courtesy to the public	15%
TOTAL	100%

Lot - (no premium)	1st	2nd	3rd
1. Herdsman's Award	Rosette	Rosette	Rosette



DEPARTMENT 3 - BEEF CATTLE

ENTRIES CLOSE JUNE 11

Superintendent: Lisa Lutchka

Contact: (517) 262-5885

General Exhibition Guidelines:

All livestock exhibitors shall be at least 6 years of age as of January 1st of the current year.

All livestock exhibitors shall comply with the most current 2020 MDA health requirements for livestock exhibited in Michigan. A link to the requirements dated January 2020 are available on the fair website.

Radio Frequency Identification (RFID) tags are mandatory for all cattle and must be in place prior to coming onto the Jackson County Fairgrounds.

IF YOU UNLOAD YOUR CATTLE WITHOUT GOING THROUGH THE PROPER CHECK-IN, YOU SHALL BE BANNED FROM SHOWING AT THE JACKSON COUNTY FAIR FOR THE CURRENT YEAR.

EXHIBITOR IS RESPONSIBLE FOR THE CARE OF THEIR LIVESTOCK AND FOR ANY PERSON(S) SELECTED TO SHOW THEIR LIVESTOCK.

ENTRIES WILL CLOSE AS SOON AS OUR STALLING SPACE IS FILLED, SO GET YOUR ENTRIES IN EARLY.

No dogs other than registered service dogs allowed on Fairgrounds.

No beer or alcoholic beverages allowed on Fairgrounds outside of designated areas.

Times:

Check in: Animals shall be brought in on the Saturday before the Fair, between noon and 9:00 p.m., unless prior arrangements have been made with the Open Beef Cattle Superintendent.

Release: Cattle shall be released at 11:00 p.m. Saturday evening the last day of the Fair, and shall be removed by 12:00 noon, Sunday following the Fair.

Show: Thursday, August 9th ,9:00 a.m. ,in the Covered Arena.

Animal Care:

Livestock exhibitors shall furnish all bedding for their animals. **Bark and sand are prohibited.** White pine shavings and straw are the only acceptable bedding materials. Using bark, sand or other unapproved bedding will result in forfeiture of earned premium money.

It is recommended that cattle are attended by the exhibitor or appointee all day. Cattle, bedding, tack areas, and adjacent aisles shall be attended to and kept clean to the satisfaction of the superintendent and fair management. **Failure to provide adequate care, as determined by the superintendent and fair management, may result in removal of cattle, forfeiture of premiums, and/or loss of the privilege to exhibit at the Fair in the future.**

Feed shall be brought in from 8:00 a.m. to 10:00 a.m. daily through the North Street Gate and proper passes are required.

Due to space limitations, no livestock trailers may be left on the Fairgrounds, or in the North Street parking lot.

No parking in the barn area unless loading and unloading.

A stalling fee shall be assessed for each animal exhibited and or housed.

No tie-outs available or allowed.

Entries and Lotes:

All cattle shall be property of the exhibitors at the time entries are made.

All section 1-5 cattle shall be registered with the appropriate breed association. Original (not copies of) Registration Certificates for all registered animals shall be furnished by the exhibitor at check-in.

Note: Youth exhibitors that show in 4-H, and have cattle that meet age requirements for open Lotes, may show in Open Lot, providing they pre-enter by the entry deadline. They must pay the \$10.00 exhibitor fee, but do not have to pay the open stalling fees to exhibit in this department if they stall with the 4-H livestock. They will receive any earned open premiums in addition to the premiums they earn in 4-H. Cattle shown in open and 4H, must be owned and exhibited by the same individual.

Non-registered animals shall not be shown for premium in purebred Lotes, but a non-registered dam may accompany her registered, unweaned calf to the Fair, and a non-registered calf may show at its registered dams side and as an individual in the Prospect section, provided they meet those age guidelines.

An exhibitor may draw no more than two premiums in any one Lot and only one premium in group Lotes.

No animal shall be shown in more than one section.

Calves shown at their dam's side in cow/calf Lotes shall be that cow's natural calf. No surrogate dams with foster calves at side and no recipient dams with embryo calves at side may be shown in cow/calf Lotes.

SECTION 1—Shorthorns

SECTION 2— ANGUS

SECTION 3— HERFORD

SECTION 4— SIMMENTAL

SECTION 5— MINI HERFORDS

SECTION 6— ALL OTHER BREEDS

	1st	2nd	3rd	4th
Premiums	\$37	\$35	\$33	\$32

Lot

Bull Calves

1. Baby bull calf, (must be accompanied by its dam or a nurse cow) calved between April 1 and June 30, current year
2. Junior bull calf, calved between Jan. 1 and March 31, current year
3. Winter bull calf, calved between Nov. 1 and Dec. 31, previous year
4. Senior bull calf, calved between Sept. 1 and Oct. 31, previous year

Bulls



DEPARTMENT 15 HORSES

ENTRIES CLOSE JUNE 11

ALL LIVESTOCK EXHIBITORS SHALL COMPLY WITH THE MOST CURRENT 2016 MDA HEALTH REQUIREMENTS.

IF YOU UNLOAD YOUR HORSES WITHOUT GOING THROUGH THE PROPER CHECK-IN, YOU SHALL BE BANNED FROM SHOWING AT THE JACKSON COUNTY FAIR FOR THE CURRENT YEAR.

REGISTRANT IS RESPONSIBLE FOR THE CARE OF THEIR LIVESTOCK AND FOR ANY PERSON(S) SELECTED TO SHOW THEIR LIVESTOCK.

List each section on a separate entry form.

An animal may be entered in one section only, no more than 2 entries per exhibitor, per Lot.

No entries or Lotes to be added after the closing date.

No dogs allowed on Fairgrounds.

Exhibitors shall furnish all bedding for animals.

Feed shall be brought in from 8:00 A.M. to 10:00 A.M. through the North Street Gate and proper passes are required.

No beer or alcoholic beverages allowed on Fairgrounds outside of designated areas.

Absolutely no parking allowed at any time in the barn area.

No refunds on Exhibitor's fees, livestock or helper's pass fees.

Exhibitors reserving more stalls than needed shall forfeit participation in next year's Fair. Exhibitors entering 4 or more animals shall be allowed to purchase 1 tack stall for \$15.00.

Winnings shall be forfeited if stock is removed before 11:00 P.M. Saturday at the end of the Fair.

All checks and money orders shall be made payable to the Jackson County Fair.

Please itemize all payments on your entry blank.

Entries accepted in person or by mail; fees shall be included with entry forms.

The fair reserves the right to limit entries.

As soon as our stalls are filled the entries shall close, so get your entries in early.

All exhibits in this division shall occupy stalls.

Exhibitors shall please consult the Superintendent and keep posted on the progress of the judging. To prevent any mistakes in taking exhibits to the show ring, listen for the calling of Lotes.

All horses shall be the bona fide property of the exhibitor, or their immediate family, at time of making entry.

The age of horses shall be computed from January 1st.

No animal can be shown in more than one section, except that single entries may also compete for group prizes and championships.

LIMIT TWO ENTRIES PER REGISTRANT PER LOT.

All horses entered in breed Lotes shall be eligible to registry in recognized stud book. Exhibitors shall be prepared to furnish certificate of registry of all animals over one year if requested by the superintendent or judge.

Championship prizes shall not be awarded unless there is competition.

Horses of different breeds cannot compete for the same group or championship prize.

No premium shall be awarded when the animal is not worthy, even though there be no competition.

In any Lot or division of Lot, where there is no competition, 1st money shall be paid if it is the opinion of the Judge of the Department that exhibit is 80% or better. Otherwise, second money shall be given unless Judge bars exhibitor out because of poor showing.

RULES GOVERNING HORSES

Judging Schedule:

Draft Horses (halters & hitches) Monday, 9:00 AM - Outside Show Arena

5. Summer yearling bull, calved between May 1 and Aug. 31, previous year
6. Junior yearling bull, calved between Jan. 1 and April 30, previous year
7. Senior yearling bull, calved between Sept. 1 and Dec. 31, 2 years previous
8. Bull two years old, calved between March 1 and Aug. 31, 2 years previous

Champion Bull Lotes

9. Champion Bull (No pre-entry).....\$20.00 and Rosette
10. Reserve Champion Bull (No pre-entry).....\$10.00 and Rosette

Heifer Calves

12. Baby heifer calf, (must be accompanied by its dam or a nurse cow) calved between, April 1 and June 30, current year
13. Junior heifer calf, calved between Jan. 1 and March 31, current year
12. Winter heifer calf, calved between Nov. 1 and Dec. 31, previous year
15. Senior heifer calf, calved between Sept. 1 and Oct. 31, previous year

Females (Yearlings & Cows)

16. Late summer yearling heifer, calved between July 1 and Aug. 31, previous year
17. Early summer yearling heifer, calved between May 1 and June 30, previous year
18. Spring yearling heifer, calved between March 1 and April 30, previous year
19. Junior yearling heifer, calved between Jan. 1 and Feb. 28, previous year
20. Senior yearling heifer, calved between Sept. 1 and Dec. 31, 2 years previous
21. Heifer, two years old, calved between March 1 and Aug. 31, 2 years previous with calf at side
22. Cow, three years old or older, calved before March 1 with calf at side

Champion Female Lotes

23. Champion Female (No pre-entry).....\$20.00 and Rosette
24. Reserve Champion Female (No pre-entry).....\$10.00 and Rosette

For Lotes 25 -31: All animals must be owned by the same exhibitor or family and must also have been shown in an individual Lot.

25. Two females owned by same exhibitor or family
26. Two bulls owned by same exhibitor or family (both must have been shown in individual Lotes)
27. Get of Sire: Four animals (both sexes represented) sired by one bull
28. Junior Get of Sire: Three animals (from calf Lotes only, both sexes represented)
29. Pair of calves: Bull and heifer from Senior, Winter, Junior, or baby calf Lotes
30. Pair of yearlings: Bull and heifer from Junior, Spring, Summer, or Senior Yearling Lotes
31. Produce of Dam - 2 animals, either sex, out of same mother
32. Best six head (both sexes represented)

SECTION 7-PROSPECT BREEDING CATTLE

(Lot for non-registered heifer and bull calves)

	1st	2nd	3rd	4th
Premiums	\$27	\$25	\$23	\$22

Champion and Reserve Prospect Breeding calves will be selected. (Rosettes Only)
Bull calves and heifer calves will compete for the overall prize.

Lot

1. Bull calf, calved between Jan.1 and May 31, current year.
2. Heifer calf, calved between Jan. 1 and May 31, current year.

SECTION 8 — OPEN BEEF HERDSMANSHIP AWARD

No Pre-entry

Exhibitors shall be responsible at all times for the cleanliness of their stalls and pens and of the aisles adjacent to their exhibits. Rosettes may not be awarded for all places. Open exhibitors of livestock are automatically entered in this Lot.

Lot - (no premium)	1st	2nd	3rd
1. Herdsmanship Award	Rosette	Rosette	Rosette

Score Card

Cleanliness and neatness of aisles, pens, and stalls	30%
Attractiveness and decorative appeal of the exhibit	20%
Cleanliness of animals both in and out of the show ring	20%
Arrangement of tack, feed, and equipment	15%
Cooperation with management and general	
<u>courtesy to the public</u>	<u>15%</u>
TOTAL	100%

Ponies, Haflinger and Saddles Thursday, 9:00 AM - In horse arena
Entries are based on space availability with Jackson County Residents having first preference for acceptance. All others shall be based on a first come basis as space allows.

ALL LIVESTOCK EXHIBITORS SHALL BE AT LEAST 6 YEARS OF AGE AS OF DECEMBER 31. IN LOTES WHERE UNDER 6 YEARS ARE ALLOWED, THE YOUTH SHALL BE ACCOMPANIED BY THEIR PARENT OR LEGAL GUARDIAN.

1. All horses shall be saddled and groomed in the stalls.
2. **Livestock exhibitors shall furnish all bedding for animals. Bark is prohibited. Anyone using bark shall forfeit their premium money.**
3. **Occupants of stalls shall be required to keep their stalls neat and clean daily, and also the area in front of the stalls for a distance of eight feet. The upper door must be closed. Occupants shall furnish their own locks. Stalls shall also be cleaned completely before leaving the fairgrounds or premiums and/or your privilege to show in the future may be revoked.**

4. Any occupants of a stall violating the preceding rule or failing to appear in the ring or on the track when called in the proper Lot, shall forfeit all right to said stall throughout the Fair and the Superintendent shall take possession of same.

5. All horses shall be exercised before 11:00 A.M. and returned to the barn. Only two areas may be used: the track, (designated area only), or in the arena when no show is in progress. **Arena closed between 11:00 P.M. and 6:00 A.M.** No riding or leading of horses shall be allowed other than in these two areas. Anyone violating this rule shall forfeit their premium money.

IMPORTANT: After the awards are made, examine the record and see that all corrections are made before the Superintendent leaves the grounds and before the close of the Fair.

BEFORE MAKING ENTRIES, READ RULES CAREFULLY, AS THEY SHALL BE STRICTLY ENFORCED.

Alley between stalls shall be open to Public 9:00 A.M. to 10:00 P.M. THIS RULE SHALL BE STRICTLY ENFORCED.

Exhibitors shall mount their horse only at arena area when called to show. Horses must be led to the arena.

6. Stalls shall be filled at the discretion of management according to barn availability for ponies, Saddle Horses and Draft Horses.

7. No animal shall be shown in both an open department and in 4-H, FFA, Youth Department.

8. Lead-line and Costume Lotes for under 6 years old must pre-enter. If the youth under 6 years is using an animal already entered by another exhibitor, the exhibitor fee and the animal entry fee shall be waived. Otherwise, the exhibitor fee and the animal fees shall be paid.

OPEN LOT BARN AWARDS FOR HORSES

No Pre-entry

Rosettes shall be presented for the best decorated stalls but not necessarily be awarded for all places. (1st, 2nd, 3rd) All open Lot horse exhibitors are automatically entered in the appropriate Lot.

Lotes shall include Ponies, Saddles, Drafts (4-10 horses) and Drafts (11 & over horses).

All livestock exhibitors shall be at least 6 years of age as of December 31. In Lotes where under 6 years is allowed, the youth shall be accompanied by their parent or legal guardian.

List each section on a separate entry form.

Limit two entries per registrant per Lot.

Open Lot ponies shall be brought in between 4:00 and 7:00 P.M. on the Saturday before the Fair unless prior arrangements are made with the superintendent.

Feed may be brought in from 8:00 A.M. to 10:00 A.M. only. Due to space limitations, no livestock trailers may be left on the Fairgrounds, or the North Street parking lot.

Stallions allowed only in weanlings Lot.

Registration based on a first come basis as space allows.

COSTUME LOT LEARNING OBJECTIVE: It is expected that the exhibitor will research/create a costume that will compliment the horse's temperament and also can display the cultural tradition of the breed (i.e. Arabian horse-Arabian costume, Pinto and Paint horse-native American costume, etc.), or that of the rider. During the judge's interview, the exhibitor will gain experience with public speaking and creative thinking when describing the story behind their costume.

SECTION 1 – PONIES

52" and Under

Premiums: 1st-\$15.00 2nd-\$13.00 3rd-\$11.00 4th-\$9.00

1. Mares 2 Years and Under
2. Mares 3 Years & Over
3. Mare & Foal
4. Champion Mares
5. Reserve Champion Mares
6. Halter Youth – 6 -19 Years
7. Adult Showmanship
8. Youth Showmanship 6 -19 Years
9. Geldings 2 Years and Under
10. Geldings 3 Years and Over
11. Champion Gelding
12. Reserve Champion Gelding
13. Lead Line – Exhibitor Under 6 Years
12. Lead Line – Exhibitor 6 – 19 Years
15. Pony Under Saddle – Walk/Trot
16. English Pleasure
17. Western Pleasure
18. Costume – Exhibitor Under 6 Years
19. Costume – 6 – 19 Years

SECTION 2 – REGISTERED STOCK HORSES

Premiums: 1st-\$27.00 2nd-\$25.00 3rd-\$23.00 4th-\$21.00

1. Halter 2 years & Under
2. Mares 3 years and Over
3. Champion Mare
4. Reserve Champion Mare
5. Geldings 3 Years and Over
6. Champion Gelding
7. Reserve Champion Gelding
8. Showmanship (25 Years & Under)
9. Showmanship (26 Years & Over)
10. Color Lot
11. English Pleasure (25 Years & Under)
12. English Pleasure (26 Years & Over)
13. Walk/Trot English Pleasure
15. English Equitation (25 Years & Under)
16. English Equitation (26 Years & Over)
17. Walk/Trot English Equitation
19. Lead Line (6 years & Over)**
20. Western Pleasure (25 Years & Under)
21. Western Pleasure (26 Years & Over)
26. Walk/Trot Western Pleasure
28. Western Horsemanship (25 Years & Under)
29. Western Horsemanship (26 Years & Over)
30. Walk/Trot Western Horsemanship
32. Costume 6 – 19 Years
33. Flags
34. Keyhole
35. Down & Back
36. Barrels

* Horse/Rider Combination cannot go in Lope/Canter Lotes

** Rider not eligible for any other riding Lot

SECTION 3 – OPEN LOT BARN AWARDS FOR HORSES

1. Ponies Barn Award
2. Saddles Barn Award

SECTION 4 – OTHER REGISTERED & GRADE HORSES

Premiums: 1st-\$27.00 2nd-\$25.00 3rd-\$23.00 4th-\$21.00

1. Halter 2 years & Under
2. Mares 3 years and Over
3. Champion Mare
4. Reserve Champion Mare
5. Geldings 3 Years and Over
6. Champion Gelding
7. Reserve Champion Gelding
8. Showmanship – (25 Years & Under)
9. Showmanship – (26 Years & Under)
10. Color Lot
11. English Pleasure (25 Years & Under)
12. English Pleasure (26 Years & Over)
13. Walk/Trot English Pleasure

15. English Equitation (25 Years & Under)
 16. English Equitation (26 Years & Over)
 17. Walk/Trot English Equitation
 19. Lead Line (6 years & Over)**
 20. Western Horsemanship (25 Years & Under)
 21. Western Horsemanship (26 Years & Over)
 26. Walk/Trot Western Pleasure
 28. Western Pleasure (25 Years & Under)
 29. Western Pleasure (26 Years & Over)
 30. Walk/Trot Western Horsemanship
 32. Costume 6 – 19 Years
 33. Flags
 34. Keyhole
 35. Down & Back
 36. Barrels
- * Horse/Rider Combination cannot go in Lope/Canter Lotes
 ** Rider not eligible for any other riding Lot



DEPARTMENT 17- DRAFT HORSES

Limit two entries per registrant per Lot. Anyone showing in stallion Lotes shall be at least 18 years old. All horses, with the exception of geldings, entered in breed Lotes shall be eligible to registry in recognized stud book. Exhibitors shall be prepared to furnish certificate of registry of all animals over one year if requested by the superintendent or judge.

Registration on a first come basis as space allows. All Draft Horses shall be brought in between 4:00 P.M. and 7:00 P.M. on the Saturday before the fair unless prior arrangements are made with the superintendent.

Feed shall be brought in from 8:00 A.M. to 10:00 A.M. through the North Street Gate and proper passes are required.

Judging Schedule:

Draft Horses (halters & hitches) Monday, 9:00AM - Outside Show Arena

SECTION 7 — BELGIANS

Lot	Premiums			
	1	2	3	4
		\$45.00	\$40.00	\$35.00 \$15.00
1. Stallion, 3 years old & over				
2. Stallion, 2 years old				
3. Stallion, 1 years old				
4. Stallion Foal				
5. Mare, 5 years old & over				
6. Mare, 4 years old				
7. Mare, 3 years old				
8. Mare, 2 years old				
9. Mare, 1 year old				
10. Filly Foal CHAMPIONS				
11. Gelding, 3 years old & over				
12. Gelding, 2 years of age & under				
15. Champion Stallion.....			\$10 and Rosette	
16. Reserve Champion Stallion.....			\$5 and Rosette	
17. Champion Mare.....			\$10 and Rosette	
18. Reserve Champion Mare			\$5 and Rosette	
19. Champion Gelding.....			\$10 and Rosette	
20. Reserve Champion Gelding.....			\$5 and Rosette	
21. Mare & Foal, each to count 50%				
22. Get of sire, three animals, any age either sex				
23. Matched pair mares, at halter, 2 years old & over				
24. Matched pair geldings, at halter, 2 years old & over				
25. Produce of Dam				
26. Stallion and 3 mares				
27. Best 3 animals bred & owned by exhibitor				

SECTION 8 — PERCHERONS

Lotes same as Section 7

SECTION 9 — CLYDESDALES & SHIRES

Lotes same as Section 7

SECTION 11 - DRAFT HORSE SHOWMANSHIP & HITCHES

If you enter in Lotes where you are showing another person's animal any premium won will be paid to the exhibitor on file in the Fair Office.

Lot	Premiums			
	1	2	3	4
1. Single Draft Horse on Cart, lady driver	\$60	55	50	45
2. Single Draft Horse on Cart, gentlemen driver	\$60	55	50	45
3. Tandem Hitch	\$70	65	60	55
4. Teams (2 horses)	\$65	60	55	50
5. Unicorn Hitch	\$95	90	85	80
6. Teams (4 horses)	\$105	100	95	90
7. Teams (6 horses)	\$135	130	125	120

In the Lotes Junior Showmanship, Junior Cart and Junior Team an experienced driver must accompany the exhibitor. An exhibitor under 6 years of age must be accompanied by their parent or legal guardian.

Lot - (No Premium) 1st-Ribbon Only 2nd-Ribbon Only 3rd-Ribbon Only

8. Junior Showmanship (16 yrs. & under)
9. Junior Cart (16 yrs. & under)
10. Junior Team (16 yrs. & under)

SECTION 12 — OPEN LOT BARN AWARDS FOR DRAFTS

No Pre-entry

Lot - (no premium)	1st	2nd	3rd
1. Ponies Barn Award	Rosette	Rosette	Rosette
2. Saddles Barn Award	Rosette	Rosette	Rosette
3. Drafts (4-10) Barn Award	Rosette	Rosette	Rosette
4. Drafts (11 & over) Barn Award	Rosette	Rosette	Rosette



DEPARTMENT 40 NEEDLEWORK

Exhibit Building

ENTRIES CLOSE JULY 2

(No entries will be accepted after this date)

Only residents of Jackson County and surrounding counties may enter in this Department.

NO ARTICLE OR WORK PREVIOUSLY EXHIBITED AT THIS FAIR SHALL BE ACCEPTED. **LIMIT ONE ENTRY PER EXHIBITOR PER LOT.** ALL WORK TO HAVE BEEN COMPLETED SINCE THE LAST FAIR. TAGS MUST BE ATTACHED TO ARTICLES, WITH SAFETY PINS.. **NO STRAIGHT PINS ON ANY EXHIBIT**

NO 1. Exhibits and exhibitors in this department shall be governed by the General Rules and Regulations printed in the front of the Premium Book plus those listed here.

2. Fill in the Entry Form according to the directions printed therein. No entries shall be accepted after that date.

3. Articles stained or soiled shall be disqualified.

4. Exhibits shall be brought in from 2:30 P.M. to 7:30 P.M. on the Tuesday day before the Fair no early drop off or pick up.

5. If there is a name label on any exhibit brought in, it must be covered before check in.

6. Doll stands brought in must be labeled on bottom of stand of Exhibitor.

7. All needlework entries must have a wire hanger attached to frame, so item can be hung.

8. Awards may be withheld by judges if they consider the exhibit of insufficient merit.

9. The acceptance of entries is conditioned upon the Jackson County Fair Committee not being held responsible for any loss or damage that may occur to the articles after their arrival and placement.

10. Exhibits shall be released on Sunday following the Fair from 12:00 Noon - 3:00 P.M. If items are removed early or not picked up during the time listed, you shall be fined the amount of your premium and item may be discarded. You shall present the entry ticket stub to pick up the exhibit, otherwise identification shall be required.

11. In Judging, originality of design, usefulness, finish, as well as workmanship, shall be considered. Observe that quality of the work is always to be considered before the quality of the material upon which it is to be placed - that is, good work on poor or common material shall excel poor or common work on rich material. Every article should be beautiful, as well as useful. It should be of good material, well made and suited to a definite purpose. NO ARTICLE PURCHASED, MADE IN A FACTORY, OR MADE BY ANYONE OTHER THAN THE EXHIBITOR CAN COMPETE IN THIS DEPARTMENT, EXCEPT ARTICLES TO BE JUDGED ON SPECIFIED NEEDLEWORK. NO PROFESSIONALS TO COMPETE IN THIS DEPARTMENT.

12. Both sides of all work need to be available for the judges' inspection, including FRAMED needlework.

13. The Jackson County Fair Committee reserves the right to reject or accept conditionally any entry or application at any time.

12. EXHIBITORS INTERFERING WITH THE JUDGES SHALL FORFEIT RIGHT TO PREMIUM.

15. Cash premiums shall be given the awards marked in the judges records and not from ribbons that may be attached to exhibits.

16. No articles to be offered for sale.

17. No excessive size article in any Lot shall be accepted.

SECTION 1 — AFGHANS

MUST BE HANDMADE

1st-\$7.00 2nd-\$6.00 3rd-\$5.00 4th-\$4.00

Lot

- | | |
|----------------------|--|
| 1. Crocheted, plain | 5. Afghan stitch |
| 2. Crocheted, ripple | 6. Knitted, stockinet or garter |
| 3. Crocheted, fancy | 7. Knitted, cable, aran, fisherman laces |
| 4. Granny square | 8. Lap Robe (no larger than 50"x50") |

SECTION 2 — INFANTS WEAR, KNITTED OR CROCHETED

(Size 1 Year and Under)

1st-\$6.00 2nd-\$5.00 3rd-\$4.00 4th-\$3.00

All afghans are to be smaller than 41" x 41".

Lot

19. Sweater Set, 3 or more items, knitted or crocheted
20. Afghan, crocheted, ripple
21. Afghan, crocheted, pattern
22. Afghan, any other crocheted
23. Afghan, knitted

1st-\$3.50 2nd-\$3.00 3rd-\$2.50 4th-\$2.00

Lot

24. Bonnet or cap, crocheted
25. Bonnet or cap, knitted
26. Booties or shoes, crocheted
27. Booties or shoes, knitted
28. Dress, knitted or crocheted
29. Sweater, crocheted
30. Sweater, knitted

SECTION 3 — CHILDREN'S WEAR, KNITTED OR CROCHETED

1st-\$5.00 2nd-\$4.00 3rd-\$3.00 4th-\$2.50

Lot

- | | |
|---------------------------------|---|
| 35. Coat, knitted or crocheted | 39. Poncho |
| 36. Dress, knitted or crocheted | 40. Hat and Mittens set, knitted |
| 37. Sweater, crocheted | 41. Hat and Mittens set crocheted |
| 38. Sweater, knitted | 42. Any other Knitted or crocheted Item |

SECTION 4 — KNITTED OR CROCHETED

EXHIBITOR 12 YEARS of AGE AND UNDER

SHALL state age on entry form and tag.

1st-\$4.00 2nd-\$3.50 3rd-\$3.00

Lot

43. Any item

SECTION 5 — KNITTED OR CROCHETED

EXHIBITOR 13 - 16 YEARS of AGE

SHALL state age on entry form and tag.

1st-\$4.00 2nd-\$3.50 3rd-\$3.00

Lot

- | | |
|--------------------------|----------------------------------|
| 49. Mittens /Gloves | 52. Afghans |
| 50. Sweaters | 53. Any other item not mentioned |
| 51. Hats in this section | |

SECTION 6 — KNITTED OR CROCHETED CLOTHING, HANDMADE

Lot

1st-\$6.00 2nd-\$5.00 3rd-\$4.00 4th-\$3.00

56. Stole, shawl
57. Lady's sweater, garter or stockinet
58. Lady's sweater, lace
59. Lady's sweater, cabled, aran, or fisherman
60. Lady's sweater, 2 or more (no variegated) yarn colors
61. Poncho
62. Man's sweater, 1 color any style
63. Man's sweater, 2 or more (no variegated) yarn colors
64. Socks or slippers
65. Any other item not mentioned above

SECTION 7 — KNITTED CLOTHING - MACHINE MADE

1st-\$5.00 2nd-\$4.00 3rd-\$3.00 4th-\$2.00

Lot

66. Mittens or gloves
67. Hats
68. Stole, shawl
69. Any other item not mentioned above

SECTION 8—ADVANCED NEEDLEWORK TECHNIQUES

1st. \$10.00 2nd \$8.00 3rd \$6.00

Lot

77. Fair Isle Knit any item
78. Fair Isle Crochet any item
79. Intarsia Knit any item
80. Intarsia Crochet any item
81. Interlocking Crochet any item

SECTION 9 — ACCESSORIES

1st-\$4.00 2nd-\$3.00 3rd-\$2.00 4th-\$1.50

Lot

- | | |
|-----------------------------------|--|
| 81. Collars, fabric | 85. Mittens (Knitted or crocheted only) |
| 82. Collars, knitted or crocheted | 86. Handbag, tote bag - fabric |
| 83. Scarf, knitted or crocheted | 87. Handbag, tote bag - knitted or crocheted |
| 84. Hats (Knitted or crocheted) | 88. Cowl (Knitted or crocheted) |
| | 89. Hats (Fabric) |

SECTION 10 — ADULT WEARING APPAREL, FABRIC

1st-\$5.00 2nd-\$4.00 3rd-\$3.00 4th-\$2.00

90. Aprons, fancy

91. Jacket, cape or coat

92. Dress, best wear

93. Dress, casual

94. Suit

95. Jazzy jackets (pieced, appliqued or fiber decorated)

96. Vest

97. Slacks, or shorts

98. Blouse

99. Skirt or pant skirt

100. Western wear

101. Poncho

102. Any other item not listed above

1st-\$7.00 2nd-\$6.00 3rd-\$5.00

108. Wedding dress

109. Formal dress, prom or bridal

110. Formal dress, child's

SECTION 11 — INFANTS, FABRIC (Size 1 Year and Under)

1st-\$5.00 2nd-\$4.00 3rd-\$3.00 4th-\$2.50
Lot
123. Sportswear
124. Dress
125. Sleepwear
126. Article of homemade clothing, embroidered or smocked
127. Hats or bonnets
128. Fancy bib
129. Christening dress

SECTION 12 — CHILDREN'S WEARING APPAREL, FABRIC

1st-\$4.00 2nd-\$3.00 3rd-\$2.50 4th-\$2.00
Lot
135. Coat or jacket
136. Dress, best wear
137. Dress, casual
138. Sportswear
139. Sleepwear or robe
120. Vest
121. Blouse or shirt
122. Skirt or pant skirt
123. Pants or slacks
124. Halloween costumes
125. Pageant costumes
126. Poncho

SECTION 13 — EXHIBITORS 12 YEARS of AGE AND UNDER, FABRIC

SHALL state age on entry form and tag
1st-\$4.00 2nd-\$3.50 3rd-\$3.00
Lot
154. Poncho
155. Dress
156. Vest
157. Skirt or pant skirt
158. Blouse, or shirt
159. Slacks or shorts
160. Sleepwear or robe
161. Doll item, sewn
162. Any article, machine appliquéd
163. Holiday items
164. Pictures, framed and thread worked
165. Pillowcases, (not painted)
166. Toys
167. Pillow
168. Needle worked article not mentioned above

Premiums: 1st-\$7.00 2nd-\$6.00 3rd-\$5.00
169. Quilt

SECTION 12 — EXHIBITORS 13-16 YEARS of AGE, FABRIC

SHALL state age on entry form and tag
1st-\$4.00 2nd-\$3.50 3rd-\$3.00
Lot
177. Handmade quilted article
178. Holiday items
179. Pictures, framed and thread worked
180. Pillow
181. Any other needle article not mentioned in this section
182. Any sewn article not mentioned in this section

Premiums: 1st-\$7.00 2nd-\$6.00 3rd-\$5.00
183. Quilt

SECTION 15 — SWEAT SHIRTS OR SUITS

(may be purchased) Decoration Applied
1st-\$4.00 2nd-\$3.00 3rd-\$2.50
Lot

185. Appliquéd 3-Dimensional
186. Appliquéd, hand
187. Appliquéd, machine
188. Pieced and Quilted
189. Cross stitch
190. Reconstructed sweatshirt

SECTION 16 — ARM OR FINGER WEAVING

1st-\$6.00 2nd-\$5.00 3rd-\$4.00
Lot
201. Hat
202. Scarf
203. Cowl
204. Any other item

SECTION 17 — QUILTING

No pre-printed panels allowed.

Machine quilted unless otherwise listed means you did the quilting yourself. Piecing could be hand or machine. Shall cover exhibitor name on front or back of quilt, judging is anonymous by entry number.
1st-\$8.00 2nd-\$7.00 3rd-\$6.00 4th-\$5.00

Lot
211. Appliqué, machine quilted
212. Embroidered, hand quilted
212. Embroidered, machine quilted
215. Embroidered, tied (hand)
217. Child patchwork, machine quilted
218. Child patchwork, tied (hand)
220. Patchwork, machine quilted
221. Patchwork, tied (hand)
222. Machine Embroidered—Programed Design
223. Machine Embroidered—Creative Design
224. Wall hanging, patchwork, hand quilted
225. Wall hanging, patchwork, machine quilted
226. Wall hanging, appliqué, hand quilted
227. Wall hanging, appliqué, machine quilted
228. Wall hanging, mixed media, hand quilted
229. Wall hanging, mixed media, machine quilted
230. Cross stitch, adult or child (hand or machine)
231. Old top, newly quilted or finished (hand or machine)
232. Pieced, professionally quilted (hand or machine)
233. Creative use of Panels
234. Paper quilting any item.

1st-\$8.00 2nd-\$6.00 3rd-\$4.00 4th-\$2.00
235. Miniature, pieced or appliquéd (no larger than 24" x 24")

SECTION 18—ADVANCED TECHNIQUE OR PROFESSIONAL QUILTERS

1st-\$10.00 2nd-\$8.00 3rd-\$6.00
Lot
210. Appliqué, hand quilted
219. Patchwork, hand quilted
222. Original design, hand quilted
223. Original design, machine quilted
233. Hand pieced, hand quilted
234. Artistic Landscape

SECTION 19 — PILLOWS (no pairs)

1st-\$5.00 2nd-\$4.00 3rd-\$3.00 4th-\$2.00
Lot
238. Crewel or embroidered
239. Crocheted or knitted
240. Appliqued
241. Needlepoint
242. Wedding
243. Latch hook
244. Patchwork quilted

SECTION 20 — TOYS (Not kits) no pairs

Entry shall be made by exhibitor.
1st-\$5.00 2nd-\$4.00 3rd-\$3.00 4th-\$2.00

Lot
 247. Animals, fabric no bears or rabbits
 248. Animals, dressed, fabric no bears or rabbits
 249. Bears, fur or fabric only
 250. Bears, dressed
 251. Rabbits, dressed
 252. Other toys
 253. Clowns
 254. Dolls, knitted or crocheted
 255. Dolls, sewn

SECTION 21 — LINENS

1st-\$6.00 2nd-\$5.00 3rd-\$4.00

Lot
 265. Tablecloths (Crocheted or knitted)
 266. Tablecloths (Embroidered)

1st-\$3.00 2nd-\$2.00 3rd-\$1.00

Lot
 267. Placemats, pair, plus napkins to match
 268. Table runner
 269. Doilies, mounted (no larger than 24" x 24")

1st-\$4.00 2nd-\$3.00 3rd-\$2.00 4th-\$1.50

Lot
 270. Pillow cases, pair - crocheted edging
 271. Pillow cases, pair - embroidered
 272. Pillow cases, pair - tatted

SECTION 22 — RUGS (not plastic)

1st-\$5.00 2nd-\$4.00 3rd-\$3.00

Lot
 280. Crocheted or knitted
 281. Hooked
 282. Braided

SECTION 23 — MACHINE EMBROIDERY

1st-\$5.00 2nd-\$4.00 3rd-\$3.00 4th-\$2.00

Lot
 288. Silk ribbon
 289. Any other machine embroidered article

SECTION 24 — COUNTED CROSS STITCH

1st-\$5.00 2nd-\$4.00 3rd-\$3.00 4th-\$2.00

Lot
 295 - 301. Pictures framed, on Aida cloth
 295. Animals 302. Bell pulls
 296. Flowers 303. Pillows
 297. Scenes 304. Towels, pairs or sets
 298. People 305. Bread cloths
 299. Quilt Design 306. Other wall hangings (no framed pictures)
 300. Birds 307. Cloth afghans
 301. Sampler 308. Any other item not listed in this section

PICTURES ON LINEN & OTHER CLOTH

Lot
 309. Flowers 312. Birds/Animals
 310. Scenes 313. Samplers
 311. People 312. Animals
 315. Any other item not listed in this section

SECTION 25 — HOLIDAY FANCIES

NO AFGHANS, QUILTS OR FRAMED PICTURES

1st-\$5.00 2nd-\$4.00 3rd-\$3.00 4th-\$2.00

Lot
 317. Door ornaments
 318. Wall hanging
 319. Halloween, any item
 320. Thanksgiving, any item
 321. Easter, any item
 322. Any other holiday, any item

323. Christmas stocking, fabric
 324. Christmas stocking, quilted
 325. Christmas stocking, knitted or crocheted
 326. Christmas stocking, cross stitch
 327. Christmas stocking, needlepoint
 328. Christmas tree skirt, Knitted or crocheted
 329. Christmas tree skirt, patch-work, quilted or tied
 330. Christmas tree skirt, cross stitch
 331. Christmas tree skirt, other
 332. Christmas tree ornaments, (3) knitted
 333. Christmas tree ornaments, (3) crocheted
 334. Christmas tree ornaments, (3) fabric
 335. Christmas tree ornaments, (3) cross stitch
 336. Table decorations, Christmas
 337. Table decorations, other holiday
 338. Any other not included above

SECTION 26 — GOLDEN YEARS (Exhibitors 65 years of age or older)

1st-\$5.00 2nd-\$4.00 3rd-\$3.00 4th-\$2.00

Lot
 340. Afghan, crocheted or knitted
 341. Quilt, pieced or appliquéd
 342. Article of clothing sewn
 343. Sweater, crocheted or knitted
 344. Needlepoint, any article
 345. Cross stitch, any article
 346. Rug, any kind, other than plastic
 347. Pictures, hand worked and framed
 348. Doilies (blocked and mounted no larger than 24" x 24")
 349. Pillow cases, any kind, pairs only
 350. Toys
 351. Crewel embroidery, any article
 352. Wall hangings
 353. Embroidery, any article
 354. Handbag
 355. Any other item not mentioned in this section

SECTION 27 — DOLLS — NO PAIRS

MUST BE PLACED ON STAND

Outfit may be shown on any doll, excluding Barbie

1st-\$5.00 2nd-\$4.00 3rd-\$3.50 4th-\$3.00

Lot
 365. Bridal
 366. Prom
 367. Your Favorite Holiday
 368. Casual
 369. Sunday Best
 370. Halloween
 371. Any other

SECTION 28 — BARBIE, SKIPPER OR KEN DOLLS

MUST BE PLACED ON STAND

1st-\$5.00 2nd-\$4.00 3rd-\$3.50 4th-\$3.00

Lot
 380. Professional Dressed
 381. Retro *** Categories will change yearly See below
 382. Holiday
 383. Ethnic *** Categories will change yearly See below

	***Retro		***Ethnic
2019	1960's	2019	Europe
2019	1980's	2019	N. America
2020	2000's	2020	S. America

385. Any other creative item

SECTION 30 — FAIR CHALLENGE

Exhibitor shall purchase a "challenge kit" for \$3.00 from the Jackson County Fair Office, which has the special material. **You shall use a majority of this challenge material for your item.** Challenge material must be visible in the project.

1st-\$5.00 2nd-\$4.00 3rd-\$3.50 4th-\$3.00

Lot

385. Any creative item

SECTION 31 — UNITED WE STAND

1st-\$10.00 2nd-\$8.00 3rd-\$6.00 4th - \$4.00

Lot

386. Any Creative Patriotic needlework item

387. Michigan Pride—theme or use of Michigan motif fabric

SECTION 32— BEST OF SHOW No Pre-entry

Premiums: Rosette Only

Lot

1. Sewing
2. Crochet
3. Knitting
4. Golden Years
5. Needlepoint
6. Quilts
7. Children
8. Fair Challenge



DEPARTMENT 41 HOME ECONOMICS/CULINARY FOOD

Exhibit Building

ENTRIES CLOSE JULY 2

Use a separate entry form for each Division.

Exhibitor shall add name of article to each exhibitor tag.

Entries limited to residents of Jackson County and surrounding counties. No cake, pudding, or any kind of mixes may be used.

Limit one entry per exhibitor per Lot, unless listed otherwise.

Exhibits shall be the product of the current season.

Exhibits shall be released on Sunday following the Fair from 12:00 NOON - 2:00 P.M. If items are removed early or not picked up during the time listed, you shall be fined the amount of your premium and item may be discarded. You shall present the entry ticket stub to pick up exhibit, otherwise identification shall be required.

Canning products shall be in clear glass one-pint jars (except juices). **OPEN KETTLE PROCESSING IS PROHIBITED.** All entries not meeting these requirements shall be disqualified.

Jams and Jellies shall be in regulation jelly or jam jars sealed with commercial lids.

Jars and cans may be opened to judge.

Entries in this department shall be worthy of a premium to compete, and first prize shall be given only when the article rates 80% or better, and the judge rates it worthy of first prize. Judge's decisions are final, and anyone interfering with the judging will be disqualified.

Youth to exhibit in Youth Department only.

Professionals not to compete in open Lot.

No china plates.

Place all baked goods and candies on firm, **8-9" colored (Not White)** disposable plates in Ziploc bag unless otherwise indicated. ***All entries submitted in disposable pans that will be cut for judging require a colored disposable plate and Ziploc bag also be provided for display of 3 pieces. (i.e. whole breads, cakes, cobblers, pies, etc.)** The entry tag should be tied through the plate, and placed inside the bag so that it is visible. No Scotch tape or plastic wrap.

Any items not mentioned in premium book shall not be accepted because of shortage of exhibit space.

No baked goods shall be returned unless special arrangements have been made with superintendent.

Anyone interfering with judges' decisions shall forfeit award. All judges' decisions are final.

Best of Show-One rosette shall be given to the best overall entry for all divisions in this department.

sions in this department.

All entries **MUST** be plated.

PIE BAKING CONTEST

See details and special Entry Form at the back of the Premium Book. All funds received at auction go to funding the fair premium account which provides the monetary awards.

DIVISION 1 - FOOD PREPARATION

ADULT-16 YEARS & OVER, ONLY

Baked goods due the Saturday before the Fair between 8:30 A.M. and 11:30 A.M.

No preservatives to be added to any baked goods. Absolutely no frozen or commercial mix may be used.

SECTION 1 — YEAST BREADS (No Fruit)

All bread shall be baked in bread pans and placed in plastic bags on a plate. All rolls, biscuits, etc. shall have 6 on a plate in plastic bags.

Premiums: 1st-\$7.00 2nd-\$6.00 3rd-\$5.00 4th-\$4.00

Lot

- | | |
|--------------------------|-----------------------------------|
| 1. Coffeecake, Yeast | 6. Fancy Bread, Yeast |
| 2. White | 7. Cinnamon Rolls, 6 Yeast |
| 3. Whole Wheat | 8. Pecan Rolls, 6 Yeast |
| 4. Brown Bread, any kind | 9. Wheat or Dinner Rolls, 6 Yeast |
| 5. Nut Bread, Yeast | 10. Vegetable Bread |
| | 11. Any other kind not listed |

SECTION 2 — QUICK BREADS/DONUTS

Absolutely no frozen or commercial mix may be used.

(6 Biscuits or Muffins on a plate, in plastic bags)

Bread Pan, use any size

Premiums: 1st-\$7.00 2nd-\$6.00 3rd-\$5.00 4th-\$4.00

Lot

- | | |
|----------------------------|-------------------------------|
| 16. Quick Coffee Cake | 21. Nut Bread |
| 17. Baking Powder Biscuits | 22. Vegetable Bread |
| 18. Cheese Biscuits | 23. Banana Bread |
| 19. Muffins | 24. Homemade Donuts |
| 20. Fruit Bread | 25. Scones |
| | 26. Any other kind not listed |

SECTION 3 — LOAF OR PAN CAKES (Unfrosted)

Identify all cakes on tags, and secure tag to plate. **All entries submitted in disposable pans that will be cut for judging require a colored disposable plate and Ziploc bag also be provided for display of 3 pieces.**

Absolutely no commercial mix may be used.

Premiums: 1st-\$7.00 2nd-\$6.00 3rd-\$5.00

Lot

- | | |
|----------------|----------------------|
| 29. Angel Food | 35. Molasses |
| 30. Applesauce | 36. Nut |
| 31. Fruit Cake | 37. Spice |
| 32. Chiffon | 38. Sponge |
| 33. Jelly Roll | 39. Upside Down Cake |
| 34. Marble | 40. Pound Cake |

SECTION 4 — LAYER CAKES

Identify all cakes on tags, and secure tag to plate. **All entries submitted in disposable pans that will be cut for judging require a colored disposable plate and Ziploc bag also be provided for display of 3 pieces.**

Absolutely no commercial mix may be used.

Premiums: 1st-\$8.00 2nd-\$7.00 3rd-\$6.50

Lot

- | | |
|-------------------------------|-------------------------------|
| 44. German Chocolate | 52. Cherry |
| 45. Chocolate or Devil's Food | 53. Molasses |
| 46. White | 54. Spice |
| 47. Caramel | 55. Applesauce |
| 48. Yellow | 56. Banana |
| 49. Coconut | 57. Any other kind not listed |
| 50. Butter | |

51. Nut (made with nuts in white or gold batter.)

SECTION 5 — DECORATED CAKES (Any Size)

(Cakes shall be real - cannot use a dummy)

Mold Pan only allowed in Lot 64.

Cakes do not need to be on a colored plate.

Premiums: 1st-\$10.00 2nd-\$8.00 3rd-\$7.00 4th-\$6.00

Lot

- | | |
|--------------------------------|-----------------------------------|
| 59. Gum paste (decorated cake) | 64. Patriotic Cake |
| 60. Birthday and Doll Cakes | 65. Any other occasion not listed |
| 61. Juvenile Birthday Cakes | |
| 62. Wedding Cake | |
| 63. Mold Cake | |

Premiums: 1st-\$7.00, 2nd \$6.50 3rd-\$6.00, 4th-\$5.50

67. Cup Cakes (6)

68. Patriotic Cup Cakes (6)

SECTION 6 — BAKED COOKIES

Absolutely no commercial mix may be used.

(6 cookies per plate, in plastic bag.)

Premiums: 1st-\$7.00 2nd-\$6.50 3rd-\$6.00 4th-\$5.50

Lot

- | | |
|---|------------------------|
| 70. Brownies (frosted) | 79. Ice box cookies |
| 71. Brownies (other variety) | 80. Peanut cookies |
| 72. Molasses cookies | 81. Filled cookies |
| 73. Sugar cookies | 82. Date cookies |
| 74. Sour Cream cookies | 83. Meringue cookies |
| 75. Chocolate chip cookies with or without nuts | 84. Pressed cookies |
| 76. Fruit cookies | 85. Decorated cookies |
| 77. Peanut butter cookies | 86. Shortbread cookies |
| 78. Oatmeal cookies w/raisins and/or nuts | 87. Bar cookies |
| 88. Any other kind not listed | |

SECTION 7 — PIES

No commercial filling or crust may be used.

Pies should be in disposable pie pans. ***All entries submitted in disposable pans that will be cut for judging require a colored disposable plate and Ziploc bag also be provided for display of 3 pieces.**

Premiums: 1st-\$9.00 2nd-\$8.00 3rd-\$7.50 4th-\$7.00 5th-\$6.50

Lot

- | | |
|--|-------------------------------|
| 90. Apple (no crumb topping) | 95. Peach |
| 91. Cherry | 96. Pecan |
| 92. Mince | 97. Strawberry & Rhubarb |
| 93. Raspberry | 98. Any other kind not listed |
| 94. Blueberry or Huckleberry (no cream or custard) | |

SECTION 8 — CANDY

Absolutely no commercial mix may be used.

(6 pieces on a plate no larger than 7" in plastic bag.)

Premiums: 1st-\$6.00 2nd-\$5.50 3rd-\$5.00 4th-\$4.50 5th-\$4.00

Lot

- | | |
|--------------------------------|--------------------------------|
| 100. Chocolate Fudge, cooked | 107. Pulled Taffy |
| 101. Chocolate Fudge, uncooked | 108. White Fudge |
| 102. Penuche | 109. Peanut Butter Fudge |
| 103. Pralines | 110. Hard Candy |
| 104. English Toffee | 111. No Bake Candy Cookie |
| 105. Peanut Brittle | 112. Any other kind not listed |
| 106. Caramels | |

SECTION 9 — MACHINE BREAD

Premiums: 1st-\$7.00 2nd-\$6.00 3rd-\$5.00

Lot

120. White
121. Whole Wheat
122. Herb Bread
123. Fruit Bread
124. Any other bread not sweet

SECTION 10 — COBBLERS

Cobbler shall be in a round or square disposable pan, no larger than 9". **All entries submitted in disposable pans that will be cut for judging. A ziplock bag must be provided for display in the original pan.**

Premiums: 1st-\$7.00 2nd-\$6.00 3rd-\$5.00

Lot

130. Apple
131. Blueberry
132. Cherry
133. Peach
134. Any other kind not listed

SECTION 11 — DIABETIC DESSERTS

Premiums: 1st-\$7.00 2nd-\$6.00 3rd-\$5.00 4th-\$4.00

***All entries submitted in disposable pans that will be cut for judging require a colored disposable plate and Ziploc bag also be provided for display of 3 pieces.**

Lot

136. Cookies
137. Fruit Dessert *

SECTION 12 — GREAT GRANDMA'S FAVORITE

RECIPES

Premiums: 1st-\$8.00 2nd-\$7.00 3rd-\$6.50 4th-\$4.00

Lot

***All entries submitted in disposable pans that will be cut for judging require a colored disposable plate and Ziploc bag also be provided for display of 3 pieces.**

- | | |
|-------------------------|-------------------------------|
| 120. Bread or Rolls | 124. Coffee Cake * |
| 121. Pies (any fruit) * | 125. Fried Cakes or Doughnuts |
| 122. Cakes * | 126. Candy |
| 123. Cookies | |

SECTION 13 — DUMMY DECORATED CAKES (Any Size)

(Same Lotes as section 5)

DIVISION 2 — FOOD PRESERVATION

Due Thursday before the Fair between 8:30 a.m. and 11:30 a.m.

Entries shall have been canned during the current season.

Only one clear jar is required and any size can be used unless otherwise specified. Do not use any additional decoration on jar, lid and/or ring. **Jar may be opened at the judge's discretion.**

Jar rings shall be left on jars.

Rusted can covers and sticky jars shall not be accepted.

Label

The following example shall be used to label each individual entry in the Division. Label is to be neatly posted on side of jar.

Variety: _____

Canning Method: _____ (list pressure cooker, hot water bath, etc., open kettle processing is prohibited).

Date Canned: _____ Item may be disqualified if not properly and completely labeled.

Premiums: 1st-\$4.00 2nd-\$3.50 3rd-\$3.00 4th-\$2.50

Unless otherwise stated.

SECTION 9 — FRUITS, IN JARS

Absolutely no commercially canned fruits may be used.

Lot

- | | |
|-----------------------------------|--------------------------------|
| 119. Apples | 129. Peaches |
| 120. Applesauce | 130. Pears |
| 121. Apricots | 131. Pineapple |
| 122. Cherries Sour | 132. Plums |
| 123. Cherries Sweet | 133. Raspberries Black |
| 124. Blackberries | 134. Raspberries Red |
| 125. Strawberries | 135. Rhubarb |
| 126. Gooseberries | 136. Any other kind not listed |
| 127. Grapes | |
| 128. Huckleberries or Blueberries | |

SECTION 10 — VEGETABLES, IN JARS

No commercially canned vegetables may be used.

Lot	
123. Asparagus	152. Peas
124. Beans (Green or Snap)	153. Peppers
125. Beans (Lima)	154. Pumpkin
126. Beans (Yellow)	155. Succotash
127. Beets	156. Tomatoes
128. Carrots	157. Tomatoes (whole)
129. Cauliflower	158. Vegetable Soup
150. Corn	159. Sauerkraut
151. Mixed Vegetables	160. Any other kind not listed

SECTION 11 — JUICES

Quart or pint jars.

No commercially canned juices may be used.

Lot	
165. Apple	168. Grape
166. Berry	169. Tomato
167. Cherry	170. Any other kind not listed

SECTION 12 — JAMS

No commercially canned jam may be used.

Open kettle processing is prohibited.

All jars are to be labeled with date and kind of jelly or jam. Only regulation jars with metal lids accepted.

Jams are judged on the following basis:

Flavor-Should have a tasty flavor and should not be too sweet nor too sour.

Consistency-It should be thick, but not stiff.

Color-It should have a bright color. No artificial color can be added.

No freezer jams shall be accepted.

Lot	
175. Blackberry	182. Strawberry
176. Currant	183. Cherry
177. Peach	184. Apple
178. Plum	185. Grape
179. Raspberry, black	186. Orange
180. Raspberry, red	187. Strawberry and Rhubarb
181. Rhubarb	188. Any other kind not listed

SECTION 13 — JELLY

No commercially canned jelly may be used.

Lot	
192. Apple	197. Gooseberry
193. Raspberry, black	198. Grape
194. Raspberry, red	199. Plum
195. Cherry	200. Strawberry
196. Currant	201. Any other kind not listed

SECTION 12 — PICKLES

No commercially canned pickles may be used.

May be in quart or pint jars.

Jars shall be correctly labeled whether sweet or sour and kind.

No artificial color can be added.

Lot	
210. Beet	217. Mixed Sweet
211. Bread and Butter	218. Mustard
212. Chunk	219. Onion
213. Sweet, Small Cucumber	220. Peach
212. Watermelon	221. Pear
215. Dill	222. Any other kind not listed
216. Green Tomato	

SECTION 15 — RELISHES

No commercially canned relish may be used.

Pint Jars — All jars shall be labeled.

Lot	
231. Corn	236. Cranberry
232. Cucumber	237. Green Tomato
233. Chow Chow	238. Tomato, Ripe
234. Pepper	239. Any other kind not listed
235. Salsa	

SECTION 16 — CANNED DISPLAY

Premiums: 1st-\$8.00 2nd-\$6.00 3rd-\$5.00 4th-\$4.00

Canned Display - Best display of canned goods. Minimum of (5) jars and maximum of (8) jars. It can be a mixed variety of fruits, vegetables, juices, relishes, jams, jellies, etc. or several cans of one (1) section of jams, jellies, etc. Jars may be decorated and placed in baskets if desired.

Lot

245. Country or Summer

246. Holiday

DIVISION 3 - DECORATED KITCHEN DISPLAY

Display area shall be provided approximately 100 sq. ft. (10' x 10'). The Fair reserves the right to limit entries to the number of spaces available. The exhibitor shall furnish all materials including tables and products used in the display. Display will be judged on design, originality and creativity. Use any of the following ideas or choose one of your own: Country Kitchen, Grandma's Kitchen, Summer-time Kitchen, and Holiday Kitchen.

Table setting and table covering should be appropriate to the theme chosen.

(Example: Summertime - use colorful, casual, plastic dinnerware)

Baked and canned goods are allowed but do not have to be prepared by exhibitor. Whenever possible, use Michigan commodities such as fruits, vegetables,

fresh or dried herbs and flowers, or other products produced in Michigan. To

preserve the appearance, any fresh or baked items in the display will need to be

enclosed or protected. (fresh baked bread, cookies, etc.) **An Exhibitor that enters**

and is accepted in this Lot and does not fulfill the entry at fair time may be

prohibited from entering again for 3 years.

Display can be set up on Thursday before the Fair between 9:00 A.M. to 5:00

P.M. and Saturday between 8:30 A.M. to 3:00 P.M. Display shall be freshened on

Wednesday during Fair week or premium shall be forfeited.

SECTION 1 — DECORATED KITCHEN DISPLAY

Premiums: 1st-\$300.00 2nd-\$200.00 3rd-\$100.00 4th-\$100.00 5th-\$100.00

(only 3 available, first come first serve)

Lot

350. Decorated Kitchen Display (name your display on entry form). This Lot is open to amateurs and professionals. Theme used in the kitchen exhibit should be prominently displayed.



DEPARTMENT 60

OPEN LOT YOUTH

DIVISION (Not 4-H)

6-15 YEARS ONLY

Exhibits due Thursday before the Fair between 8:30 A.M. and 11:30 A.M.

SECTION 20 — BREAD

No frozen dough or commercial mix may be used.

All bread shall be baked in pans and placed in plastic bags on a plate.

Shall have 6 rolls, biscuits, etc. on a plate.

Premiums: 1st-\$6.00 2nd-\$5.50 3rd-\$5.00 4th-\$4.50

Lot

275. Loaf of Yeast Bread	278. Loaf Nut Bread
276. Raised Dinner Rolls	279. Pan Muffins
277. Baking Powder Biscuits	280. Coffeecake
	281. Vegetable Bread

SECTION 21 — CAKES

No commercial mix may be used.

Bake in small pans 6 or 8 inch or smaller. ***All entries submitted in disposable pans that will be cut for judging require a colored disposable plate and Zip-loc bag also be provided for display of 3 pieces.**

Premiums: 1st-\$7.00 2nd-\$6.00 3rd-\$5.00 4th-\$4.50

- Lot
 286. Banana, not frosted
 287. Coconut, 2 layer frosted
 288. Devils Food, 2 layer frosted
 289. Fruit Cake
 290. Ginger
 291. Loaf Cake, not frosted
 292. White Cake, 2 layer frosted
 293. German Chocolate, 2 layer frosted
 294. Jelly Roll

SECTION 22 — BAKED COOKIES

No commercial mix may be used.
 (Shall have 6 cookies on a plate, in plastic bag).

Premiums: 1st-\$5.00 2nd-\$4.50 3rd-\$4.00 4th-\$3.50

- Lot
 296. Brownie (frosted)
 297. Brownie (other variety)
 298. Molasses
 299. Sugar
 300. Chocolate Chip (any variety)
 301. Decorated Cookies
 302. Refrigerator
 303. Peanut Butter
 304. Oatmeal (any variety)
 305. Any other kind not listed

SECTION 23 — PIES

No commercial filling or crust may be used.

Pies should be in disposable pie pans. ***All entries submitted in disposable pans that will be cut for judging require a colored disposable plate and Ziploc bag also be provided for display of 3 pieces.**

Premiums: 1st-\$8.00 2nd-\$7.00 3rd-\$6.00 4th-\$5.00

- Lot
 310. Apple
 311. Cherry
 312. Pecan
 313. Raspberry (No cream or custard)
 312. Blueberry or Huckleberry
 315. Peach
 316. Any other kind not listed

SECTION 24 — CANDY (6 Pieces on Small Plate)

No commercial mix may be used.
 Shall have 6 pieces per plate.

Premiums: 1st-\$5.00 2nd-\$4.00 3rd-\$3.00

- Lot
 320. Fudge, cooked
 321. Fudge, uncooked
 322. No Bake Candy Cookie
 323. Peanut Butter Fudge
 324. Peanut Brittle
 325. English Toffee
 326. Hard Candy
 327. Any other kind not listed

SECTION 25 — DECORATED CAKES

(Cake shall be real - cannot use a dummy)
 Only edible decorations shall be used.

Mold pan only allowed in Lot 337.

Premiums: 1st-\$8.00 2nd-\$6.00 3rd-\$5.00 4th-\$4.00

- Lot
 333. Birthday Cake
 334. Juvenile Birthday Cake
 335. Wedding Cake
 336. All occasion cake
 337. Mold (pan) Cake
 338. Cut Out Cake
 339. Gum Paste (Decorated Cakes)

Premiums: 1st-\$7.00, 2nd-\$6.50 3rd-\$6.00, 4th-\$5.50
 341. Cup Cakes (6)



DEPARTMENT 42 - FINE ARTS

Exhibit Building

ENTRIES CLOSE JULY 2

Please follow all instructions carefully.

Paintings not to exceed. 3 ft. x 4 ft. in size. No kits allowed.

1. COMPETITION IS OPEN ONLY TO PERSONS FROM JACKSON COUNTY AND ADJOINING COUNTIES.

2. The Jackson County Fair is a family oriented event. No violent, inappropriate or nude artwork permitted.

3. All articles competing shall be entered in the name of the exhibitor. If

required, statutory declaration may be asked from the exhibitors that the work was done by them and has not been exhibited before at any previous Jackson County Fair.

4. All entries must be the work of the exhibitor, must have been created within the past two years and not previously submitted.

5. Limit 2 Entries per exhibitor per Lot. Shall list each entry on a separate line on form if entering the same Lot twice. You cannot enter a sweepstakes category; awarded by judges only.

6. PICTURES TO BE EXHIBITED SHALL BE BROUGHT IN WITH ENTRY TAG COMPLETED AND ATTACHED TO TOP EDGE OF TAG IS EVEN WITH TOP OF RIGHT HAND CORNER ON **WEDNESDAY BEFORE THE FAIR FROM 3:00 P.M. TO 7:00 P.M.**

7. The management reserves the right to determine whether an article is worthy of exhibition.

8. The acceptance of entries is conditioned upon the Jackson County Fair not being held responsible for any loss or damage that may occur to the articles after their arrival and placement. Every precaution shall be taken to insure the safety of the exhibits.

9. ALL FRAMED ARTICLES TO BE HUNG WITH WIRE AND SCREW EYES, READY TO BE HUNG ON PEGBOARD HOOKS.

All water colors exhibited in Section 4, 5, and 6, shall be mounted on MATBOARD and in a frame with the wire and screw eyes. DO NOT BRING THEM IN MOUNTED ON CONSTRUCTION PAPER, POSTER PAPER OR POSTER BOARD.

10. In judging, originality of design, composition, color, and proportion shall be considered.

11. ABSOLUTELY no wet paint.

12. Awards may be withheld by judges, if they consider the exhibit insufficient merit.

13. EXHIBITORS SHALL BE BARRED DURING JUDGING.

12. Cash premiums shall be given from the awards marked in the judges' records and not from ribbons that may be attached to exhibits.

15. Exhibits shall be released on Sunday following the Fair from 12:00 Noon - 2:00 P.M. If items are removed early or not picked up during the time listed, you shall be fined the amount of your premium and item may be discarded. You shall present the entry ticket stub to pick up the exhibit, otherwise identification shall be required.

16. NO CASH PREMIUMS SHALL BE PAID ON ARTICLES NOT LISTED IN THE FOLLOWING LOTIFICATIONS.

SECTION 1 — JUNIOR, 3-5 YEARS OLD

Must be mounted on **CONSTRUCTION PAPER ONLY** Sizes **not to exceed**

12"x18"(not cardboard), NOT FRAMED

1st-\$4.00 2nd-\$3.75 3rd-\$3.50 4th-\$3.25

Lot

1. Crayon
2. Marker
3. Pencil
4. Colored Pencil
5. Paint
6. Mixed Media-Specify media used on entry form and tag.

SECTION 2 — JUNIOR, 6-8 YEARS OLD

Must be mounted on **CONSTRUCTION PAPER ONLY** Sizes **not to exceed**

12"x18"(not cardboard), NOT FRAMED

1st-\$4.00 2nd-\$3.75 3rd-\$3.50 4th-\$3.25

1. Crayon
2. Marker
3. Pencil
4. Colored Pencil
5. Paint
6. Mixed Media—specify media used on entry form and tag

SECTION 3 — JUNIOR 9-12 YEARS OLD

Must be mounted on **CONSTRUCTION PAPER ONLY** Sizes **not to exceed**

12"x18"(not cardboard), NOT FRAMED

1st-\$5.00 2nd-\$4.00 3rd-\$3.50 4th-\$3.25

Lot

1. Crayon
2. Markers
3. Pencil
4. Colored Pencil
5. Watercolor
6. Acrylic on canvas
7. Mixed media-specify media used on entry form and tag

SECTION 4 —INTERMEDIATE 13-16 YEARS OLD

All entries shall be framed or finished canvas and ready to be hung with wire and screw eyes attached.

1st-\$8.00 2nd-\$7.00 3rd-\$6.00 4th-\$5.00

Lot

- | | |
|--------------------------------------|---------------------------|
| 1. Pen | 5. Abstracts in any media |
| 2. Pencil | 6. Digital Art |
| 3. Colored Pencil | 7. Watercolor |
| 4. Mixed Media-Specify on entry form | 8. Acrylic |
| | 9. Oil |

SECTION 5 — AMATEURS 17 YEARS AND OVER

All entries shall be framed or finished canvas and ready to be hung with wire and screw eyes attached.

1st-\$12.00 2nd-\$10.00 3rd-\$9.00 4th-\$8.00

Lot

- | | |
|-------------------|---|
| 1. Digital Art | 7. Mixed Media – Specify Media used on Entry Form and Tag |
| 2. Pastels/Chalk | 8. Abstracts in any media |
| 3. Pen | 9. Children's Room Art-suitable to be hung in child's room-any media. |
| 4. Pencil | 10. Jackson County Fair - any media |
| 5. Charcoal | |
| 6. Colored Pencil | |

12. Still Life
13. Seascapes
12. Landscapes
15. Figures or Portraits

WATERCOLOR

16. Animals or Birds

OIL/ACRYLICS

- | | |
|--------------------------|--------------------------------|
| 19. Still Life | 23. Animals or Birds |
| 20. Seascapes | |
| 21. Landscapes | |
| 22. Figures or Portraits | 26. Sweepstakes Winner-Rosette |

SECTION 6 — SEMI-PROFESSIONALS

Lotes, Premiums, and Rules same as Section 5

Open to persons who have received payment for paintings or services as an artist. Painting shall be a sideline and not the person's primary source of income. All entries shall be framed or finished canvas and ready to be hung with wire and screw eyes attached or the entry shall not be accepted. If artwork is not provided with secure hanging materials it shall not be hung or judged for competition.

SECTION 7 — OUTDOOR FENCE MURALS (13-17 Year Olds)

SHALL LIST THIS SECTION ON SEPARATE ENTRY FORM

Entries shall be **painted at home** using 4' x 4' x 1/2" plywood board, with 1/2" holes on all 4 corners for hanging. All materials are provided by the exhibitor. Only the assigned exhibitor is allowed to paint the mural, anyone violating this rule shall be disqualified from competition. The exhibitor shall paint his/her exhibitor number, section number, and Lot number in the upper right hand corner of the mural. **The mural shall be delivered to the Fine Arts area of the Herman Gumper Exhibit Building on the Wednesday before the fair between 3:00 – 7:00 p.m.** and picked up Sunday following the fair from 12:00 – 2:00 p.m. Mural must be painted during current calendar year.

- | | | | | |
|----------------------|-------------|-------------|-------------------|-------------|
| Lot | 1st-\$45.00 | 2nd-\$40.00 | 3rd-\$35.00 | 4th-\$30.00 |
| 1. Fair Scene | | | 4. Patriotism | |
| 2. Michigan Landmark | | | 5. Transportation | |
| 3. Farm Scene | | | 6. Seasons | |

SECTION 8 — OUTDOOR FENCE MURALS (18 Years & Over)

Lotes & Premiums same as Section 7

SECTION 9 — OUTDOOR FENCE MURALS (Semi-Professionals)

Lotes and Premiums same as Section 7

Open to persons who have received payment for paintings or services as an artist. Painting shall be a sideline and not the person's primary source of income.

SECTION 10 —OUTDOOR FLOWER PLANTERS

(13-17 Years Old)

**SHALL LIST THIS SECTION ON
SEPARATE ENTRY FORM**

Entries shall be limited to planters /barrels available for each Lot and when Lotes are filled, entries shall be rejected. The entire planter/barrel shall be painted. Exhibitors may enter one Lot only. Exhibitors shall paint on planter /barrel assigned to them or their entry shall be disqualified.

Painting can begin on Wednesday, July 5. Painting hours are daily, day-light to dusk only. All planters shall be completed by 12:00 Noon, Wednesday before the Fair. Exhibitor shall paint their exhibitor number, section and Lot number on the assigned planter at the top (upper right section).

1st-\$70.00 2nd-\$60.00 3rd-\$50.00 4th-\$40.00

Lot

- | | |
|----------------------|-------------------|
| 1. Fair Scene | 4. Patriotism |
| 2. Michigan Landmark | 5. Transportation |
| 3. Farm Scene | 6. Seasons |

SECTION 11 — OUTDOOR FLOWER PLANTERS (18 Years & Over)

Lotes, Premiums and rules same as Section 10

SECTION 12 — OUTDOOR FLOWER PLANTERS (Semi-Professionals)

Lotes, Premiums and rules same as Section 10

Open to persons who have received payment for paintings or services as an artist. Painting shall be a sideline and not the person's primary source of income.

SECTION 13—BARRELS (13 Years & Over)

Rules same as Section 10

1st-\$35.00 2nd-\$30.00 3rd-\$25.00 4th-\$20.00

Lot

1. Michigan Landmark
2. Farm Scene
3. Patriotism

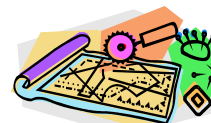

DEPARTMENT 43 CREATIVE CRAFTS

Exhibit Building

ENTRIES CLOSE JULY 2

No kits allowed, all work shall be original in this department.

Exhibitors shall enter in their own age group only.

All entries shall be brought in on the Wednesday before the Fair between 3:00 p.m. and 7:00 p.m. Any exhibits not in by this time shall not be judged.

1. Exhibits and exhibitors in this department shall be governed by the General Rules and Regulations printed below.

2. Fill in the entry form according to the directions printed therein.

3. All articles competing shall be entered in the name of the exhibitor. If required, statutory declaration may be asked from the exhibitor that the work was done by them and has NOT BEEN EXHIBITED BY ANYONE WITHIN 3 PREVIOUS YEARS AT THE JACKSON COUNTY FAIR.

4. The management reserves the right to determine whether an article is worthy of exhibition.

5. The acceptance of entries is conditioned upon the Jackson County Fair Association not being held responsible for any loss or damage that may occur to the articles after their arrival and placement.

6. Exhibits shall be released on Sunday following the Fair from 11:00 am - 2:00 P.M. If items are removed early or not picked up during the time listed, you shall be fined the amount of your premium and item may be discarded. You shall present the entry ticket stub to pick up the exhibit, otherwise identification shall be required.

7. Cash Premiums shall be given from the awards marked in the judges records, and not from ribbons that may be attached to exhibits.

8. No club displays allowed.
9. Best of Show – Rosette only

DIVISION 1 (Under 5 years)

Limit 2 Entries Per Exhibitor

1st-\$3.00 2nd-\$2.75 3rd-\$2.50 4th-\$2.25

SECTION 1 — MISCELLANEOUS CRAFTS-UNDER 5 YRS.

(No kits allowed, all work shall be original)

Lot

- | | |
|---|---|
| 1. Mobiles (shall be ready to hang) | 25. Painting on china |
| 2. Jewelry | 26. Painting on shirts, cloth/clothing |
| 3. Jewelry, hand wrought | 27. Porcelain dolls |
| 4. Jewelry, beaded | 28. Candles |
| 5. Jewelry, wooden, painted or clay | 29. Wind chimes (shall be ready to hang) |
| 6. Jewelry, Railroad Ribbon | 30. Creative Mem page (1 side) Birthday |
| 7. Paper Mache | 31. Creative Mem page (1 side) School |
| 8. Decorated paper mache boxes | 32. Creative Mem page (1 side) Graduation |
| 9. Leather craft | 33. Creative Mem page (1 side) Holiday |
| 10. Stenciling on cloth | 34. Creative Mem page (1 side) Vacation |
| 11. Stenciling on wood | 35. Creative Mem page (1 side) Wedding |
| 12. Plastic Canvas | 36. Creative Mem page (1 side) Any other |
| 13. Decorated garden stones | 37. Any recycled art |
| 12. Sculpture other than clay | 38. Lego creations |
| 15. Fabric sculpture (not sewn) | 39. Cork Creations |
| 16. Fabric picture frames (not sewn) | 40. Rubberband Jewelry- rings |
| 17. Fabric photo albums (not sewn) | 41. Rubberband Jewelry-bracelets |
| 18. Soap | 42. Rubberband Jewelry-necklaces |
| 19. Wreaths | 43. Rubberband Jewelry-Keychain |
| 20. Pecan resin painted item | 44. K-NEX creation |
| 21. Stained or Leaded glass, any item | 45. Bean Bag Babies collectible (1 item) |
| 22. Painting on tin | 46. Movie/Storybook collectibles (1 series) |
| 23. Painting on wood | 47. Any Other |
| 24. Painting on glass including bottles | |

DIVISION 2 — Small Fry (Ages 5-8)

Limit 2 Entries Per Exhibitor PER LOT

OBJECTIVE: It is expected that by participating in this division youth will learn to assemble materials and achieve a finished project. The materials used can vary and be combined to stimulate creativity and imagination. All work shall be original, no kits allowed.

1st-\$3.00 2nd-\$2.75 3rd-\$2.50 4th-\$2.25

SECTION 1 — MISCELLANEOUS CRAFTS-5-8 YRS.

(No kits allowed, all work shall be original)

LOTES SAME AS DIVISION 3 JUNIOR

DIVISION 3 — JUNIOR (9 - 12 years old)

LIMIT 2 ENTRIES PER EXHIBITOR PER LOT

1st-\$4.00 2nd-\$3.50 3rd-\$3.00 4th-\$2.50

SECTION 1 — MISCELLANEOUS (No kits allowed, all work shall be original)

Lot

- | | |
|---------------------------------------|--------------------------------------|
| 1. Mobiles (shall be ready to hang) | 10. Stenciling on cloth |
| 2. Jewelry, clay | 11. Stenciling on wood |
| 3. Jewelry, hand wrought | 12. Plastic Canvas |
| 4. Jewelry, beaded | 13. Decorated garden stones |
| 5. Jewelry, wooden painted | 12. Sculpture other than clay |
| 6. Jewelry, Railroad Ribbon | 15. Fabric sculpture (not sewn) |
| 7. Paper Mache | 16. Fabric Picture frames (not sewn) |
| 8. Decorated paper mache boxes | 17. Fabric photo albums (not sewn) |
| 9. Leather craft | 18. Soap |
| 19. Wreaths | 31. Creative Mem (1 side) Birthday |
| 20. Pecan resin painted item | 32. Creative Mem (1 side) School |
| 21. Stained or Leaded glass, any item | 33. Creative Mem (1 side) Graduation |
| 22. Painted on tin | 34. Creative Mem (1 side) Holiday |
| 23. Painting on wood | 35. Creative Mem (1 side) Vacation |
| 24. Painting on Tin | 36. Creative Mem (1 side) Wedding |
| 25. Painting on china | 37. Creative Mem (1 side) Any other |

- | | |
|--|----------------------------------|
| 26. Painting on shirts, cloth/clothing | 38. Lego creation |
| 27. Porcelain dolls | 39. Cork creation |
| 28. Candles | 40. Rubberband Jewelry—rings |
| 29. Wind chimes (shall be ready to hang) | 41. Rubberband Jewelry—bracelets |
| | 42. Rubberband Jewelry—necklace |
| | 43. Rubberband Jewelry—keychain |
| | 44. K-Nex creation |
| | 45. Decorated Greeting Cards |
| | 46. Any other item not listed |

SECTION 2 — COUNTRY CRAFTS

(No kits allowed, all work shall be original)

Lot

- | | |
|---|--------------------------------|
| 53. Snowman - wood | 60. Baskets - woven, plain |
| 54. Wooden animals or figurines | 61. Baskets - woven, painted |
| 55. Plaques | 62. Baskets - woven, stenciled |
| 56. Shelves | 63. Welcome Signs |
| 57. Doorstops | 64. Decorated Bird House |
| 58. Country Stencil- cloth | 65. Painted Gourd |
| 59. Country Stencil- wood (no needlework) | 66. Painted Gourd Birdhouse |
| | 67. Any other item not listed |

SECTION 3 — CHRISTMAS

(No kits allowed, all work shall be original)

Lot

- | | |
|--|-------------------------------|
| 69. Tree Topper | 74. Country Christmas Santa's |
| 70. Christmas Decorations, bread dough | 75. Country Christmas wreaths |
| 71. Christmas Decorations, clay | 76. Country Christmas plaques |
| 72. Christmas decorations, wooden | 77. Any other Christmas item |
| 73. Country Christmas animal figurines (no needlework) | |

SECTION 4 — WOODCARVING

(No kits allowed, all work shall be original)

Lot

- | | |
|-----------------|--------------------------|
| 1. Animal | 6. Plaque |
| 2. Bird | 7. Vase |
| 3. Bowl | 8. Toy |
| 4. Figure | 9. Any other carved item |
| 5. Holiday Item | |

SECTION 5 — WOODWORKING

(No kits allowed, all work shall be original)

Lot

- | | |
|-----------------------|--------------------------------|
| 1. Birdhouse / feeder | 7. Musical Instrument |
| 2. Box | 8. Toy |
| 3. Holiday Item | 9. Jewelry case or box |
| 4. Kitchen Item | 10. Furniture |
| 5. Lamp | 11. Cane |
| 6. Picture Frame | 12. Any other woodworking item |

SECTION 6—FUSED GLASS

- | | |
|------------------|-----------------------|
| 1. Bowls/Dishes | 7. Vases |
| 2. Flowers | 8. Necklaces/Pendants |
| 3. Garden | 9. Bracelets |
| 4. Sculpture | 10. Earrings |
| 5. Whimsical | 11. Beads |
| 6. Candle Holder | 12. Pins |
| | 13. Picture |
| | 12. Any Other |

DIVISION 4 — INTERMEDIATE (13 - 19 years old)

Limit 2 Entries Per Exhibitor PER LOT

Lotes same as Division 3-Junior

(No kits allowed, all work shall be original)

1st-\$5.00 2nd-\$4.50 3rd-\$4.00 4th-\$3.50

DIVISION 5 — SENIOR

(20 years and over)

LIMIT 2 ENTRIES PER EXHIBITOR PER LOT

Lotes same as Division 3-Junior

(No kits allowed, all work shall be original)

1st-\$6.00 2nd-\$5.50 3rd-\$5.00 4th-\$4.50

DIVISION 6 — ALL AGES

LIMIT 2 ENTRIES PER EXHIBITOR PER LOT

1st-\$6.00 2nd-\$5.50 3rd-\$5.00

SECTION 1 — PATRIOTIC ITEMS

(No kits allowed, all work shall be original)

Lot

- | | |
|----------------------------|-----------------------------|
| 1. Sweatshirt or tee-shirt | 5. Wreath |
| 2. Piece of jewelry | 6. Carving |
| 3. Plaque | 7. Painting |
| 4. Plastic canvas | 8. Any other patriotic item |

DIVISION 7 — SEMI PROFESSIONAL

Lotes same as Division 3-Junior (Sect. 4. and Sect. 5. Only)

SECTION 4-WOOD CARVING AND SECTION 5-WOODWORKING

LIMIT 2 ENTRIES PER EXHIBITOR PER LOT

(No kits allowed, all work shall be original)

Semi-Professional: Open to persons who have received payment for wood crafts. Sale of these items shall be a sideline and not the person's primary source of income.

1st-\$8.00 2nd-\$7.00 3rd-\$6.00 4th-\$5.00



DEPARTMENT 44 - PHOTOGRAPHY

Exhibit Building

ENTRIES CLOSE JULY 2

PHOTOGRAPHS SHALL BE BROUGHT IN TO THE EXHIBITION BUILDING ON THURSDAY BEFORE THE FAIR BETWEEN **NOON AND 6:00 P.M.** No entries shall be accepted after the deadline.

EXHIBITORS IN THIS DEPARTMENT ARE GOVERNED BY THE FOLLOWING RULES:

1. The Jackson County Fair reserves the right to reject any entry determined to be inappropriate for the family oriented environment of the Fair or that does not meet the rules and guidelines established for this department.

2. PHOTOGRAPHY COMPETITION IS OPEN ONLY TO PERSONS FROM JACKSON AND ADJOINING COUNTIES.

3. All photo entries shall be the work of the exhibitor.

4. Persons whose primary source of income is from photography shall not be allowed to exhibit in this department.

5. Every precaution shall be taken to insure the safety of exhibits but in no instance shall the Jackson County Fair be held responsible for losses or damage.

6. Each entry in each section and Lot shall be listed on the Entry Form Premium Statement. If two photographs are entered in a Lot, each shall be listed separately. Entry changes shall NOT BE ALLOWED once the entry forms have been submitted to the Fair Office.

7. **ONCE PHOTOGRAPHS HAVE BEEN ENTERED FOR COMPETITION, THEY MAY NOT BE USED FOR THE NEXT TWO CONSECUTIVE YEARS.**

8. **Exhibitor may enter only one division and is limited to two entries per Lot.** You cannot enter an exhibit in more than one department, division, or Lot (i.e., a photo entered in a color Lot cannot be used in a black and white Lot or in any Lot in 4-H).

9. All entries, whether digital or on film, shall be printed on standard photo quality paper.

10. Size requirements for photographs and mat boards are specified for each division. **Photographs that do not meet size requirements when dropped off will not be accepted.**

11. **Date, titles, exhibitor's name and other descriptive information are not allowed on the front side of photographs and mat boards. For identification purposes only, the exhibitors name and number shall be written on the back side of each mat board.**

12. All information for each entry shall be completed on exhibitor tags. Tags for photographs shall be fastened by the strings to the backs of mat boards

with cellophane or masking tape so tags hang over the front, upper right-hand corners when photos are viewed on display. **Photographs with incomplete or incorrectly placed tags will not be accepted**

13. **DISPLAYING PHOTOGRAPHS:** Photos shall be neatly and securely attached to standard, rigid mat boards (neutral colors are recommended) with either dry mount or photo mount spray adhesive. Poster board, construction paper and other thin, flimsy materials shall not be accepted for displaying photographs. Adequate adhesive shall be used to withstand the high temperatures and humidity experienced during Fair week. Mounting corners, rubber cement, cellophane tape, masking tape and double-sided tape shall not be accepted. Due to limited

display space and the difficulty in stapling thick mats to display panels, borders around photos shall not be excessive and entries shall not exceed the thickness of two standard mat boards. Therefore, foamcore or more than two layers of standard mat board are not permitted. Photographs shall be attached to whole, standard weight mounting boards. If mats are used on top of mounting boards to frame photos (optional), the opening in top mats shall be rectangular or square to conform to standard photograph format and shall display the full size photo as specified for each division.

12. Photographs in frames shall not be accepted for exhibition. Also, special tabs, hangers, or other devices for hanging photographs shall not be allowed.

15. Exhibitors and the public shall not be allowed in the Photography Department during judging and until exhibit is ready for opening day of Fair.

16. Judges records are the only source from which premiums are awarded.

17. No premium shall be awarded when a photograph entry is not worthy, even though there may be no competition.

18. **JUDGING:** Photographs are judged by professional photographers who consider primarily the composition, sharpness, color quality and balance, creativity, originality and the overall skills required to capture various subjects on film. Photographs not entered in the appropriate Lotes shall not be considered during judging. Exhibits shall be released on Sunday following the Fair from 12:00 Noon - 2:00 P.M. If items are removed early or not picked up during the time listed, you shall be fined the amount of your premium and item may be discarded. You shall present the entry ticket stub to pick up the exhibit, otherwise identification shall be required.

DIVISION 1 — JUNIOR

(Up to 17 Years of Age)

Photo size may only be 5" x 7" prints mounted on 8" x 10" mat boards ONLY. See Rule 13 – Displaying Photographs.

SECTION 1 — COLOR PRINTS

1st-\$8.00 2nd-\$7.00 3rd-\$6.00 4th-\$5.00

Lot

- | | |
|-------------------------------------|--|
| 1. Action Sports/Recreation | 7. Plants |
| 2. Animals (Pets/Domestic/Wildlife) | 8. Insects |
| 3. Buildings & Architecture | 9. Things that Float |
| 4. Extreme Close-Ups | 10. Things that Fly |
| 5. Landscapes/Seascapes | 11. Farm Life |
| 6. Night Scenes | 12. Summer Fun |
| 7. People | 13. All kinds of weather taken from classes 9-12 |
| | 12. SWEEPSTAKES WINNER-
Rosette No Pre-Entry |

DIVISION 2 — SENIOR

(18 Years of Age and Older)

Photo size may only be 8" x 10" prints mounted on 11" x 14" mat ONLY. See Rule 13 – Displaying Photographs.

SECTION 2 — BLACK & WHITE PRINTS

1st-\$12.00 2nd-\$11.00 3rd-\$10.00 4th-\$9.00

Lot

- | | |
|-------------------------------------|--|
| 1. HDR | 7. Portraits |
| 2. Action Sports/Recreation | |
| 3. Animals (Pets/Domestic/Wildlife) | 9. Underwater |
| 4. Buildings & Architecture | 10. Back to School (Preschool through College) |
| 5. Extreme Close-Ups | 12. SWEEPSTAKES WINNER—
Rosette No Pre-Entry needed |
| 6. Landscapes/Seascapes | |

SECTION 3 — COLOR PRINTS

1st-\$12.00 2nd-\$11.00 3rd-\$10.00 4th-\$9.00

Lot

12. This is the Jackson County Fair ****photographs must be taken at the Jackson Co Fair within the last 3 years and be easily recognizable—determination of photos in question will be at the discretion of the Photography Dept. Photos may include any subjects that highlight the many positive features that distinguish our Fair as one of Michigan's finest.**

15. HDR
16. Action Sports/Recreation
17. One Adult with One Child (Interaction)
18. Cars & Trains
19. Buildings & Architecture
20. Best use of Color **PINK**

22. Landscapes/Seascapes
23. Michigan Lighthouses

25. Foods
26. Patriotism (in the U.S.A.)

27. Pets/Domestic/Zoo Animals
28. Signs (advertising, street, etc.)
30. Plants
31. Portraits
32. Shadows & Reflections
33. Underwater
34. Sunrise/Sunset
35. Wildlife (in the wild)
36. Back to School
37. Things that Float
38. Things that Fly
39. Farm Life
40. Summer Fun
41. All Kinds of weather taken from class 37-40

42. Jackson County: Where We Live
****Photos must have been taken in Jackson Co for the last 3 years. Photos may include buildings, scenic spots and other subjects that highlight the positive, unique qualities of Jackson Co photos primary focus must not be on people, except for "special events" in which people are the highlight of active ties. PLEASE NOTE on back side of the mat board, exhibitor must identify the subject. Photos must be easily recognizable as a location within Jackson County.**

42. SWEEPSTAKES WINNER— Ro-

sette

No pre entry

SECTION 4 — SEPIA PRINTS

1st-\$12.00 2nd-\$11.00 3rd-\$10.00 4th-\$9.00

1. HDR
2. Action Sports/Recreation
3. Animals (Pets/Domestic/Wildlife)
4. Buildings & Architecture
5. Extreme Close-Ups
6. Landscapes/Seascapes

7. Portraits
9. Underwater
10. Back to School (Preschool through College)
12. SWEEPSTAKES WINNER— Rosette No Pre-Entry needed

DEPARTMENT 45 ANTIQUES

Exhibit Building

ENTRIES CLOSE JULY 2

Exhibitor **SHALL** be a resident of Jackson County or surrounding county. ALL ENTRIES SHALL BE AT LEAST 50 YEARS OLD OR THEY SHALL BE DISQUALIFIED. ALL EXHIBITS SHALL NOT BE REPEATED WITHIN A THREE YEAR TIME PERIOD. **ALL ENTRIES SHALL BE CLEAN AND DAMAGE FREE.**

EXHIBITS SHALL BE BROUGHT IN to the exhibition building BETWEEN 9:00 A.M. TO 12:00 NOON AND 3:00 P.M. TO 7:00 P.M. WEDNESDAY BEFORE THE FAIR.

The management reserves the right to determine whether an article is worthy

of

exhibition. Only articles listed shall be accepted. Please do not ask to enter articles that are not listed on the original entry sheet. (NO REPRODUCTIONS)

All items are exhibited behind locked store fronts. Tie exhibitor's tags securely to article or articles to eliminate any separation. TAGS MUST BE ATTACHED PRIOR TO BRINGING INTO EXHIBIT BUILDING.

1. Every precaution for the safety and care of exhibits shall be taken, but the management shall not be responsible for any loss or damage that may occur after arrival and placement.

2. Awards may be withdrawn by the judges if the item is considered of insufficient merit. Cash Premiums shall be paid from the judges records only, and not from ribbons which may be attached to exhibits.

3. Exhibits shall be released on Sunday following the Fair from 12:00 Noon - 2:00 P.M. If items are removed early or not picked up during the time listed, you shall be fined the amount of your premium and item may be discarded. You shall present the entry ticket stub to pick up the exhibit, otherwise identification shall be required.

SECTION 1 — ADVERTISING

Signs or Giveaways

May include containers that advertise with product showing a name (i.e., advertising on honey container, compliments of The Rose Trellis) No Limit
1st-\$7.00 2nd-\$6.00 3rd-\$5.00 4th-\$4.00

Lot

- | | |
|-----------------------|------------------------------|
| 1. Ink Well | 15. Kellogg's |
| 2. Automobile | 16. Match Holder |
| 3. Poster | 17. Restaurant Item |
| 4. Coffee | 18. Thermometer |
| 5. Soap (bar) | 19. Can Opener |
| 6. Motor Oil | 20. Pocket Mirror |
| 7. Alka-Seltzer | 21. Calendar |
| 8. Medicine | 22. Flour |
| 9. Horse Related Item | 23. Spoon |
| 10. Peanut Butter | 24. Lighter |
| 11. Soda Pop | 25. Advertising—Print Frames |
| 12. Fan | 26. Toy |
| 13. Syrup Tin | 27. Sewing |
| 12. Ice Cream | 28. Tobacco |
| | 451. any other item |

SECTION 2 - JACKSON COUNTY FAIR MEMORABILIA

No Limit

ITEMS SHALL RELATE DIRECTLY TO FAIR

No plastic items.

1st-\$4.00 2nd-\$3.50 3rd-\$3.00 4th-\$2.50

Lot

- | | |
|--|--|
| 29. Livestock Related | 43. F.F.A. |
| 30. Agronomy/Horticulture | 44. Premium Books |
| 31. Home Economics | 45. Concession Related Item |
| 32. Needlework | 46. Prize Ribbon |
| 33. Floriculture | 47. 4H Jewelry |
| 34. Fine Arts | 48. Horse Racing |
| 35. Photography | 49. Tickets |
| 36. Sunday School | 50. Midway Related Item |
| 37. Scouts | 51. Post Cards |
| 38. Jackson County Schools | 52. Rollatorium Item |
| 39. Hobbycraft | 53. Any Other Jackson County Fair item (old entries) |
| 40. Antiques | |
| 41. Entertainment Related Item (Show/Grandstand) | |
| 42. 4-H Exhibits | |

SECTION 3 — CHINA AND POTTERY

1st-\$5.00 2nd-\$4.00 3rd-\$3.50 4th-\$3.00

CHINA

No Limit

Lot

- | | |
|-----------------------|----------------------------------|
| 55. Salt & Pepper | 65. Figurine up to 6" |
| 56. Bavarian | 66. Hatpin Holder |
| 57. Nippon | 67. Lenox |
| 58. Chocolate Pot | 68. R.S. Prussia |
| 59. Tea Set (3 piece) | 69. Sugar and Creamer (matching) |

60. Candlestick
61. Hair Receiver
62. China Shoe
63. Mustache Cup
64. Cracker Jar
70. Sugar Shaker
71. Royal Bayreuth
72. Vase
73. Bone Dish (Not Bone China, dish used for chicken or rib bones at the table)
452. Any other item

POTTERY

Limit 1 Per Lot

- Lot
74. Advertising Crock
75. Roseville
76. Abingdon
77. Gouda
78. Baby's Plate
79. Lusterware
80. Hull
81. McCoy
82. Butter Crock
83. Hall
84. Chamber Pot
85. Churn
86. Bennington
87. Cookie Jar
88. Rookwood
89. Fulper
90. Spongeware
91. Frankoma
92. Yellow Ware
93. Van Briggles
94. Humidor
95. Jardiniere
96. Weller
97. Watts
98. Majolica
99. Salt Box
100. Spittoon
101. Tankard
102. Buffalo Pottery
103. Vase
104. Redware
105. Pitcher and Bowl
453. Any other item

SECTION 4 — JACKSON COUNTY MEMORABILIA

LIMIT 2 ENTRIES PER EXHIBITOR IN THIS SECTION.

All items shall be from a Jackson County establishment and be 50 years old or older. On a 3 x 5 card, print the name of the establishment, and location.

1st-\$7.00 2nd-\$6.00 3rd-\$5.00 4th-\$4.00

- Lot
106. Advertising - glass item
107. Advertising - plate
108. Advertising - pottery item
109. Advertising - print (framed)
110. Advertising - tin
111. Bank item
112. Barber Shop item
113. Hanger
112. Butcher Shop item
115. Cafe item
116. Calendar plate
117. Clothier Shop item
118. Cobbler Shop item
119. Dairy item
120. Dental Office Item
121. Doctor's Office Item
122. Drugstore item
123. Directory
124. Fire Department
125. Fraternal item
126. Grainery item
127. Hardware item
128. Hotel item
129. Zouaves
130. Jeweler's item
131. Mercantile Shop item
132. Millinery item
133. Optical item
134. Other Jackson Co. memorabilia
135. Printer's item
136. Police Department item
137. Political Entourage
138. Post Office item
139. Old Shop Item
120. Sawmill item
121. Schoolroom item
122. Soda Fountain item
123. Sports memorabilia
124. Store Sign
125. Tavern item
126. Theatre item
127. Watchmaker's item

454. Any other item

SECTION 5 — WAR ITEMS

No Limit

1st-\$4.00 2nd-\$3.50 3rd-\$3.00 4th-\$2.50

- Lot
128. Bayonet
129. Belt Buckle
150. Binoculars
151. Boots
152. Shaving kit
153. Cap with Visor
154. Haversack/Pack
155. First Aid Kit
156. Gas Mask
157. Goggles
158. Good Conduct Medal
159. Handcuffs
160. Hat
163. Leg Shackles
164. Match Safe
165. Mess Kit
166. Musket
167. Musket Box
168. Patch
169. Photograph (framed)
170. Pith Helmet
171. Discharge papers (framed)
172. Powder Horn
173. Purple Heart Medal
174. Tin Shaving Mug
175. Uniform

161. Helmet
162. Ammo/Pistol belt
176. Utensil Set
177. Wings
455. Any other item

SECTION 6 — SILVER, COIN SILVER, SILVERPLATE AND PEWTER SHOP

No Limit

1st-\$6.00 2nd-\$5.00 3rd-\$4.00 4th-\$3.00

- Lot
178. Basket
179. Bell
180. Bowl
181. Bread Tray
182. Butter Dish
183. Casserole with lid
184. Castor Set
185. Child's Mug
186. Hand Mirror
187. Coffee/Tea Set
188. Compote
189. Crumb Tray
190. Dresser Set
191. Any Other Item Not Listed
192. Grape Shears
193. Candle Holder
194. Matchsafe
195. Napkin Ring (figural)
196. Pitcher
197. Tureen
198. Punch Bowl
199. Any Item Marked "Sterling"
200. Ink Stand
201. Teapot
202. Toothpick Holder
203. Tray
204. Vase
205. Souvenir
206. Sugar Spoon
207. Candle Snuffer
208. Pickle Castor
456. Any other item

SECTION 7 — Memory Lane

No Limit

1st-\$8.00 2nd-\$7.00 3rd-\$6.00 4th-\$5.00

- Lot
209. Old school memorabilia
210. Atomizer
211. compass
212. Button shoes
213. Camera and related item
212. Dresser Set
215. Women's Hat
216. Men's Hat
217. Baby item
218. Eye Glasses
219. Child's Chair
220. Fan
221. Spats
222. Garter
223. Picture-Tin Type
224. Hand bag
225. Hat Pin or Accessory
226. Fancy Hair Comb
227. Compact
228. Hummel (with V or Crown WG)
229. Razor
230. Razor Strop
231. Shaving Mug
232. Cherry Picker
233. Lamp
234. Humidor
235. Jewelry
236. Watch
237. Monocle
238. Opera Glasses
239. Parasol
240. Gloves
241. Collection of 6 or more items
242. Any Other Item
Delete 243

SECTION 8 — TOY SHOP

No Limit

(Shall be regular size toys, no miniatures)

1st-\$7.00 2nd-\$6.00 3rd-\$5.00 4th-\$4.00

- Lot
244. Marbles (clay)
245. Buddy L
246. Cap Gun
247. Glass Candy container
248. Cast Iron toy
249. Arcade
250. Pull Toy
251. Doll Buggy
252. Ohio Art
253. Steiff
254. Handmade Item
255. Doll
256. Hubley toy
257. Baseball Uniform
258. Baseball Glove
259. Football
260. Iron
261. Iron Board
263. Still Bank
264. Marx toy
265. Mechanical Bank
266. Mechanical toy
267. Dinky
268. Auburn
269. Tin toy
270. Tootsie toy
271. Boat
272. Truck
273. Robot
274. Train
275. Toy Soldier
276. Child Tea Set
277. Wooden Puzzle
278. Top
279. Doll House
280. Gas station

262. Easy Bake Oven

281. Whirligig

282. Any other item

460 Any other Item

SECTION 9 — PRESSED GLASS/DEPRESSION ERA GLASS

Limit 2 Per Lot

1st-\$6.00 2nd-\$5.00 3rd-\$4.00 4th-\$3.00

Lot

283. Pitcher
284. Salt Dips (set of 2)
285. Sugar and Creamer
286. Cake Stand
287. Butter Dish
288. Spooner
289. Celery Vase
290. Tumbler
291. Vase
292. Cruet
293. Perfume Bottle
294. Syrup
295. Toothpick
296. Knife Rest
297. Compote
298. Berry Set

299. Ice Bucket (any color)
300. Juicer (any color)
301. Yellow Transparent
302. Pink Transparent
303. Cobalt
304. Amber
305. Ruby Red
306. Salt and Pepper (any color)
307. Candlestick (any color)
308. Large Platter (any color)
309. Covered Dish (any color)
310. Butter Dish (any color)
311. Mixing Bowl
312. Divided Dish (any color)
313. Water Pitcher
312. Any Other Item Not Listed

SECTION 10 — GRANITE, IRON, TIN & BRASS

Limit 4 per Lot

1st-\$4.00 2nd-\$3.00 3rd-\$2.50 4th-\$2.00

GRANITE

(green, dark blue, brown, gray/white spatter, or turquoise/white spatter)

Lot

315. Muffin Tin
316. Chamber Pot
317. Coffee Pot
318. Colander
319. Cream Can
320. Cup
321. Cuspidor
322. Strainer
323. Funnel

324. Roaster
325. Lunch Box
326. Pail
327. Pitcher
328. Tea Kettle
329. Tea Pot with lid
330. Tube Cake Mold
331. Salt Box
332. Double boiler
457. Any other item Granite

BRASS

333. Bell
334. Candle Trimmer
335. Cuspidor
336. Door Stop
337. Skuttle

338. Candlestick
339. Padlock
340. Pail
341. Lamp
342. Trivets
343. Any other

IRON

Lot

344. Boot Jack
345. Branding Iron
346. Bottle Opener
347. Door Knocker
348. Roasting Rack

349. Ladle
350. Door Stop
351. Andirons
352. Iron
353. Any Other

TIN

Lot

354. Biscuit Tin
355. Bread Box
356. Bread Dough Mixer
357. Cake Closet
358. Candlemold
359. Cookie Cutter
360. Nutmeg Grater
458. Any other item

361. Decorated Item
362. Pie Remover
363. Chocolate Mold
364. Sconce
365. Spice Set
366. Coffee container
367. Measuring cup

PLASTIC

459. Any other Item

ALUMINUM

SECTION 11 — BLACKSMITH SHOP

(Farming and Household items)

No Limit

1st-\$4.00 2nd-\$3.00 3rd-\$2.50 4th-\$2.00

Lot

368. Planes
369. Wooden shovel
370. Lantern
371. Gathering basket
372. Wooden tub or pail
373. Blacksmith tools
374. Hand tongs
375. Telephone
376. Powder Horn
377. Horse collar
378. Nose Bag
379. Harness Maker's Knife
380. Carriage Step
381. Bridle

382. Saddle
383. Whip
384. Lap Robe
385. Horse bit
386. Sleigh bells
387. Buggy lamp
388. Door Knob
389. Water pump
390. Horseshoes
391. Grindstone
392. Bellows
393. Wooden Pulley
394. Screws, Nails, Fasteners (Displayed)
461. Any Other Item

SECTION 12 — MEDICAL MEMORABILIA

Limit 1 per Lot

1st-\$5.00 2nd-\$4.00 3rd-\$3.00 4th-\$2.50

Lot

395. Thermometer
396. Books
397. Medical Patches
398. Stethoscope
399. Bedpan
400. Medical Supplies
401. Urinals
402. Doctor's Item

403. Drugstore Item
404. Blood Pressure Cuff
405. Over the counter Item
406. Dental Item
407. Any Other Item

SECTION 13 — ART GLASS AND CUT GLASS

Limit 2 Per Lot

1st-\$6.00 2nd-\$5.00 3rd-\$4.00 4th-\$3.00

ART GLASS

Lot

422. Amberina
423. Cranberry
424. Spatter
425. Peachblow
426. Vaseline
427. Satin

428. Bristol
429. Burmese
430. Custard
431. Mary Gregory
432. Ruby
433. Cobalt

Cut Glass

Lot

434. Bowl
435. Compote
436. Cruet
437. Cut Overlay (any color)
438. Knife Rest
439. Candlestick

442. Rose Bowl
443. Toothpick
444. Sugar and Creamer (matching)
445. Salt Dip (2)
446. Vase
447. Water Set
448. Any Other Item

SECTION 16 — ANTIQUE ROOMS

Entries limited to one per exhibitor and accepted on a first come basis and limited to space available for both Lotes. Exhibits may not be repeated within a three year time period.

Cut Glass

Lot

434. Bowl
435. Compote
436. Cruet

442. Rose Bowl
443. Toothpick
444. Sugar and Creamer (matching)

437. Cut Overlay (any color) 445. Salt Dip (2)
 438. Knife Rest 446. Vase
 439. Candlestick 447. Water Set
 448. Any Other Item



SECTION 16 — ANTIQUE ROOMS

Entries limited to one per exhibitor and accepted on a first come basis and limited to space available for both Lotes. Exhibits may not be repeated within a three year time period.

EXHIBITOR SHALL FURNISH A DETAILED PLAN FOR ROOM DISPLAY TO THE FAIR OFFICE AT THE TIME ENTRY FORM IS PRESENTED. Department Superintendent shall review and notify the qualified entry. An Exhibitor that enters and is accepted in this Lot and does not fulfill the entry at fair time may be prohibited from entering again for 3 years.

Under both Lotes the exhibit shall be furnished as a complete room.
 1st-\$100.00 2nd \$75.00 3rd \$50.00

Lot
 449. Antique Room (1 available)

New Addition all in (1) room—Everything Kitchen's from the past & Grandma's sewing & Needlework Room.

Limit 2 per Lot
 1st-\$5.00 2nd-\$4.00 3rd-\$3.00 4th-\$2.00

Lot KITCHEN

- | | |
|---------------------------|--|
| 450. Food Grinder | 469. Drinking glasses |
| 451. Coffee Pot | 470. Tin Cup |
| 452. Toaster | 471. Match Holder |
| 453. Can Opener | 472. Rolling Pin |
| 454. Churn | 473. Broom |
| 455. Hand Pump | 474. Dust Pan |
| 456. Dishpan | 475. Hot Pads |
| 457. Everyday plates etc. | 476. Dish Towel |
| 458. Metal Dishes | 477. Salt & Pepper shakers/Dips |
| 459. Cookware | 478. Table Coverings |
| 460. Canister Set | 479. Napkins |
| 461. Lunch Box | 480. Cooking Utensils (spoons, spatulas etc) |
| 462. Lunch Pail | 481. Dish Strainer |
| 463. Egg Scale | 482. Food Strainer |
| 464. Hanging Scale | 483. Apron |
| 465. Recipe Box | 484. Tea Kettle |
| 466. Recipe Holder | 485. Copper Boiler |
| 467. Cookbook | 486. Any Other Item |
| 468. Calendar | |

SEWING

- | | |
|------------------------------|--------------------------------|
| Lot | |
| 487. Portable Sewing Maching | 503. Sampler |
| 488. Sewing Needles | 504. Sewing Bird |
| 489. Knitting Needles | 505. Darner |
| 490. Crochet Hook | 506. Embroidered Wall Hanging |
| 491. Tatting Shuttle | 507. Sew Wall Hanging |
| 492. Tape Measure | 508. Lap Quilt Hand Sewn |
| 493. Iron | 509. Lap Quilt Sewn by Machine |
| 494. Thimble | 510. Ironing Board |
| 495. Scissors | 511. Dryer |
| 496. Pin Cushion | 512. Afgan Crocheted |
| 497. Sewing Basket | 513. Afgan Knitted |
| 498. Small Loom | 512. Apron |
| 499. Spinning Wheel | 515. Apanel Item |
| 500. Yarn Winder | 516. Cross Stitch Item |
| 501. Quilt Hand Sewn | 517. Needlework Item |
| 502. Quilt Machine Sewn | 518. Doiles |
| | 519. Handbags |
| | 520. Any other Item |

SECTION 18 — BEST OF SHOW (No pre-entry)

Premium: \$10.00 and Rosette

Lot 487. One item - Best of Show for all sections 1 through 13.

DEPARTMENT 46 AGRICULTURAL EXHIBITS

Exhibit Building
 ENTRIES CLOSE JULY 2

Use a separate entry form for each division.

Due to variable weather conditions, entries in this Department shall be accepted one week beyond the normal deadline. Entries limited to Jackson County and surrounding counties.

Displays can be set up on Saturday before fair, from 12:00 pm to 4:00 pm.

IMPORTANT- After awards are made examine the records and see that all corrections are made before the Superintendent leaves the grounds and before the close of the Fair.

NO CASH PREMIUMS shall be paid on articles not listed in the following Lotifications. A Best of Show Rosette will be given for the best overall entry. Freshening of Agricultural Exhibits will be allowed during normal open hours of the exhibit building. The **Exhibitor shall be allowed free gate admission into the fair on Tuesday and Thursday morning between 10:00am and 12 Noon.**

Exhibits shall be released on Sunday following the Fair from 12:00 NOON - 2:00 P.M. If items are removed early you shall be fined the amount of your premium. You shall present the entry ticket stub to pick up the exhibit, otherwise identification shall be required. Awards may be withheld by the Judge if they consider the exhibit of insufficient merit.

The Fair reserves the right to limit the number of entries to space available.

After the entries are in for Division 2 Section 7 the Fair shall assign the display areas according to the section they are entered in.

Limit one entry per exhibitor per Lot.

DIVISION 1 — GRAINS

Exhibits shall be brought in Saturday before Fair between 12:00 P.M. and 4:00 P.M.

SECTION 1 — WHEAT (Peck baskets only)

1st-\$4.00 2nd-\$3.00 3rd-\$2.00 4th-\$1.00

Lot

- | | |
|---------------------|-----------------------|
| 1. 1 peck Red Wheat | 2. 1 peck White Wheat |
|---------------------|-----------------------|

SECTION 2 — CORN (10 ears, last year's crop)

1st-\$5.00 2nd-\$4.00 3rd-\$3.00 4th-\$2.00

Lot

3. Early Yellow Dent, open pollinated.

SECTION 3 — POPCORN (10 ears each)

1st-\$5.00 2nd-\$4.00 3rd-\$3.00 4th-\$2.00

Lot

10. Small Yellow

SECTION 4 — HAY AND GRASS

1st - \$6.00 2nd - \$5.00 3rd - \$4.00 4th - \$3.00

Lot

- | |
|--|
| 33. Alfalfa-1 flake, first or second cutting |
| 34. Grass Mixture-1 flake, first or second cutting |

SECTION 5 — SHEAF EXHIBIT

Grain sheaves to be three inches, forage crops four inches in diameter below heads. They must be dried samples, first or second cutting.

1st-\$5.00 2nd-\$4.00 3rd-\$3.00

Lot

- | |
|--------------------|
| 36. Sheaf Oats |
| 39. Sheaf Wheat |
| 40. Bundle Alfalfa |

DIVISION 2 — AGRICULTURAL EXHIBITS

Display can be set up on Saturday before Fair 12:00 PM to 4:00 PM.

SECTION 7 —ROADSIDE MARKET/GENERAL STORE

Premiums: 1st-\$500.00 2nd-\$425.00 3rd- \$325.00

47. General Store Display

48. Roadside Market Stand Display (2 available—first come first serve)

Approx. 100 sq. ft. of floor space (10'w.10'd). All products shall represent those that are typically grown in Michigan (may be currently out of season). Use Michigan commodities such as fruits, vegetables, fresh or dried flowers, herbs, honey, jam, jellies, canned fruits, fruit juices, or other farm products that are commonly sold at Farmer's Markets. The Fair reserves the right to limit entries to the number of stands available. Exhibitor shall furnish all materials used in the display. Display should appear to be authentic and realistic, need not be complex or have artistic value, appeal and/or props.

Premiums: 1st-\$75.00 2nd-\$65.00 3rd-\$55.00 4th-\$45.00

49. Mini Farmer's Market. Approx. 12 sq. ft. of floor space (4'w X 3'd). All rules the same as listed for Lot 48.

SECTION 8 — WHEELBARROW OR WAGON DISPLAY/ MICHIGAN COMMODITIES

(Filler Allowed)

Exhibit shall be finished by 4:00 P.M. Saturday before the Fair.

1st-\$50.00 2nd-\$45.00 3rd-\$40.00 4th-\$35.00

Lot

50. Arrangement in Wheelbarrow or Wagon. All products shall represent those that are typically grown in Michigan (may be currently out of season). Use Michigan commodities such as vegetables, fruits, herbs, greenery & forest products, agricultural products (corn, wheat, soybeans), etc. Cannot be a part of any other entry. No Flowers Allowed.

SECTION 9 — BASKET DISPLAY BY HOME GARDENERS

(Filler Allowed)

Exhibit shall be finished by 4:00 P.M. Saturday evening before the Fair.

1st-\$12.00 2nd-\$10.00 3rd-\$9.00 4th-\$8.00

Lot

50. Basket Display. A quality selection of different kinds and/or varieties of mature fruits and vegetables. Amounts of fruits and vegetables in this exhibit should be such that they can be arranged in a neat, orderly manner and have good eye appeal. There must be enough of each fruit or vegetable for the judge to determine quality.

SECTION 10 — VEGETABLE AND FRUIT ART

(Including Vegetable Persons and Fruit Art)

1st-\$12.00 2nd-\$10.00 3rd-\$9.00 4th-\$8.00

1. This Lot is open to amateurs of any age. All creative exhibits must be from fruits and/or vegetables. Manmade materials are allowed to be used—but cannot be visible.

2. Garden Chair display that holds vegetable display.

SECTION 11 — Garden Collection

1st-\$12.00 2nd-\$10.00 3rd-\$9.00 4th-\$8.00

1. Minimum of 10 different varieties of garden vegetables. Displays must be placed in a container no larger than 20" by 20". All items must be home grown by the exhibitor.

SECTION 12 — Container Garden

1st-\$40.00 2nd-\$35.00 3rd-\$30.00 4th-\$25.00

1. Garden planted in a container no smaller than 16" by 16" and no larger than 24" by 24". May contain a variety of vegetables or herbs home grown by the exhibitor in the container.



DEPARTMENT 47 FLORICULTURE

Exhibit Building

ENTRIES CLOSE JULY 2

Entries limited to Jackson County and surrounding counties.

1. Materials previously used at this Fair shall not be accepted, but containers used in arrangements permitted after 2 years. Vases shall be provided for cut flowers.

2. Ribbons shall be awarded the first day.

3. Exhibits shall be accepted on the Saturday before the Fair, from 8:30 A.M. to 10:30 A.M.

4. Wilted flowers shall be replaced when needed. To avoid flowers wilting cut early in morning or late in evening, immerse in warm water immediately and let stand overnight. If your particular type of flower is not available when freshening you may substitute with any other flower. Freshening of Flowers – Flowers should be freshened any time Fair week, during the normal open hours of the exhibit building (10:00 A.M. to 10:00 P.M.) The exhibitor only shall be allowed free gate admission into the Fair on Tuesday and Thursday morning between 10:00 A.M. and 12 Noon. Failure of freshening cut flowers, along with removing items early, shall result in an absence of premiums

5. Exhibits shall be released on Sunday following the Fair from 12:00 Noon - 2:00 P.M. You shall present the entry ticket stub to pick up the exhibit, otherwise identification shall be required.

6. Limit one entry per exhibitor per Lot or both entries shall be disqualified.

7. Horticulture shall be grown by exhibitor. Arrangement groups or artistic displays may be obtained from any source (names must be on tags and attached).

8. Cut flower entries shall consist of single blooms only, unless more blooms are requested in a specific Lot.

9. Arrangements shall be done by exhibitor.

10. The management shall exercise due care in safeguarding exhibits, but cannot assume responsibility for loss, theft or breakage of exhibits.

11. The decisions of the judges shall be final.

12. Exhibitor shall identify each exhibit with the proper Lot, name and exhibitor number on each entry tag or exhibit shall be disqualified.

13. Exhibitor shall be barred from judging or ALL exhibitor's entries shall be disqualified.

12. For arrangements only: If flowers are not specified in the Lot, such as silk, dried, or fresh, any kind can be used.

15. Best of Show – One rosette ribbon shall be awarded to the best overall entry for all Sections in this department.

SECTION 1— FLORAL DESIGN DISPLAYS (4' by 8' area)

Lot is open to amateurs and professionals. Exhibitor shall furnish own containers, display items and any materials needed for exhibit. Fair shall provide a vertical display area 4' wide and deep by 8' tall; entries shall be accepted on a first come basis. Fair reserves the right to limit entries to the space available. The display area shall be assigned to the exhibitor by the Fair. Any kind of floral can be used with at least one fresh cut arrangement. Display shall be judged on design, originality, and creativity. Use any of the following ideas or choose one of your own: Kitchen display, Patriotism in Bloom, Our Front Porch, Grandma's Closet, Remembering Past Fairs. Flowers shall be freshened in accordance with general department rules listed. Display can be assembled on Friday before the Fair begins between 9:00 A.M. to 6:00 P.M.

1st-\$75.00 2nd-\$60.00 3rd-\$45.00 4th-\$30.00 5th-\$25.00

Lot

1. Floral design display (you shall name your display)

SECTION 2 — ARRANGEMENTS BY ADULTS (18 & OVER)

1st-\$7.00 2nd-\$5.00 3rd-\$4.00 4th-\$3.00

Lot

5. Wall swag of silk and dried flowers
6. Table top decorated holiday tree
7. Ledge or mantel piece using silk or dried flowers
8. Decorated garland for any holiday, must be at least 8 feet long
9. Hurricane arrangement in fresh or silk flowers
10. Any arrangement using a figurine
11. Hat arrangement of any type using fresh, dried or silk flowers
12. Bridal bouquet
13. Simple corsages for all occasions
12. Arrangement using unusual materials, fresh
15. Arrangement using unusual dried materials
16. Any arrangement in an unusual container using fresh, dried, silk or live plants
17. Basket arrangement using silk or dried flowers
18. Basket arrangement using fresh flowers
19. A fan-type arrangement using fresh or dried
20. A holiday arrangement using silk or dried
21. An all-around arrangement using silks
22. Large, one-sided arrangement of fresh flowers
23. Table arrangement using candle and/or wreath frame
24. Wall arrangement, everything but wreaths
25. Wall wreaths

MINITURE ARRANGEMENTS AND MINITURE GARDENS

26. Miniature arrangement, 3 inches overall, any type, using your own miniature vase
27. Miniature arrangement, 7 inches overall, any type, using your own miniature vase
28. Miniature Fairy Garden
29. Miniature Theme Garden
30. Miniature Garden using an unusual container

SECTION 3 — PETUNIA BLOSSOMS (Cut Flowers)

1st-\$5.00 2nd-\$4.00 3rd-\$3.00 4th-\$2.00

Lot

26. Single (4) blooms
27. Ruffled (4) blooms
28. Variegated (4) blooms
29. Unusual (1) bloom
30. Double (4) blooms of same color
31. Petunia collection: 3 varieties with (1) bloom each

SECTION 4 — Single Place Setting Displays

Exhibitor shall furnish own place setting, small table covering or place matt, and other dining eating utensils. The display must have a fresh cut arrangement. Any kind of fresh floral arrangement will be accepted. Display will be judged on creativity, placement, and originality.

Display can be assembled Friday before the fair or Saturday morning between 8:30-10:30am.

1st-\$30.00 2nd-\$25.00 3rd-\$20.00 4th-\$15.00 5th-10.00

Lot

35. Fine Dining Table Arrangement

SECTION 5 — GLADIOLUS (Cut Flowers)

1st-\$5.00 2nd-\$4.00 3rd-\$3.00 4th-\$2.00

Lot

43. Gladiolus: red, pink or purple
44. Gladiolus: yellow or green
45. Gladiolus: all tri-colors
46. Gladiolus: any other color

SECTION 6 — Cut Flower DIVISION

Each entry shall contain at least 2 blooms or 2 stems with attached foliage.

1st-\$5.00 2nd-\$4.00 3rd-\$3.00 4th-\$2.00

Lot

52. Hybrid Tea Rose
53. Standard Tea Rose
64. Marigold: Tall Double

54. Asters
55. Bells of Ireland
56. Celosia: Plumed
57. Celosia: Cockscomb
58. Cannas
59. Daisies
60. Delphiniums
61. Dusty Miller
62. Impatiens
63. Lilies

65. Marigold: Dwarf Double French
66. Marigold: Dwarf Single Varieties
67. Nasturtiums
68. Phlox
69. Salvia
70. Snapdragons
71. Straw Flowers
72. Zinnias, Giant Flowers
73. Zinnias, Dwarf Flowers
74. Lisianthus
75. Any other Flower not listed

SECTION 7 — ARRANGEMENTS BY JUNIOR DIVISION (Ages 12 to 17)

1st-\$4.00 2nd-\$3.00 3rd-\$2.00 4th-\$1.00

Lot

76. Simple corsage
77. Marigolds in basket
78. Flower Pot filled with live plants
79. Cut flowers in a bottle
80. Natural arrangement: weed, berries, etc.
81. Arrangements in unusual containers
82. Any holiday arrangement
83. Wreath or wall arrangement
84. One-sided arrangement

MINITURE ARRANGEMENTS AND MINITURE GARDENS

85. Miniature arrangement, 3 inches overall, any type, using your own miniature vase
86. Miniature arrangement, 7 inches overall, any type, using your own miniature vase
87. Miniature Fairy Garden
88. Miniature Theme Garden
89. Miniature Garden using an unusual container

SECTION 8 — ARRANGEMENTS BY YOUTH DIVISION (Ages 11 & under)

1st-\$4.00 2nd-\$3.00 3rd-\$2.00 4th-\$1.00

Lot

85. Marigold bouquet: arranged any way
86. Mixed flower arrangement (in a cup)
87. A flower pot filled with live plants or fresh flowers
88. Any holiday bouquet
89. Any arrangement in basket
90. Any kind of terrarium (live plants or arrangements)
91. Single flower corsage
92. Arrangement in unusual container
93. Wreath or wall arrangement

MINITURE ARRANGEMENTS AND MINITURE GARDENS

94. Miniature arrangement, 3 inches overall, any type, using your own miniature vase
95. Miniature arrangement, 7 inches overall, any type, using your own miniature vase
96. Miniature Fairy Garden
97. Miniature Theme Garden
98. Miniature Garden using an unusual container

SECTION 9 — PATIO POTS

1st-\$8.00 2nd-\$7.00 3rd-\$5.00 4th-\$4.00

Lot

94. Marigold pots
95. Geranium mixed pots
96. Any Begonias
98. Mixed pots for a sunny location
99. Mixed pots for a shady location
100. Impatiens
101. Coleus
102. Unusual container of annuals
103. Unusual mix of annuals
104. Geraniums: Red
105. Geraniums: All other colors
106. Any other flowering pot not listed

107. Petunia Pots

SECTION 10 — HOUSE PLANTS IN POTS

1st-\$5.00 2nd-\$4.00 3rd-\$3.00 4th-\$2.00

Lot

108. Large floor plant: pot size 8" and up
109. Cacti
110. Succulents: Sedum, Jade, String Pearls, etc.
111. African Violets: pink and white blossoms
112. African Violets: purple and blue blossoms
113. Begonias: large leaf varieties
112. Vines
115. Ferns
116. High light foliage plants
117. Low light foliage plants
118. Unusual plant: Mix or one variety in one pot
119. Succulent Garden, variety of 3 or more in a pot or ceramic container

SECTION 11 — HANGING BASKETS

1st-\$8.00 2nd-\$7.00 3rd-\$5.00 4th-\$4.00

Lot

122. Petunias
123. Impatiens, pink or red
124. Impatiens, all other color
125. Fuschias
126. Ivy Geraniums
127. Regular Geraniums
128. Any Begonias
129. Most unusual flowering plant basket
130. Most unusual container of flower(s)
131. Any other annual flowering baskets (not listed)
132. Low light green foliage
133. Medium to high light green foliage
134. Wandering Jews
135. Hanging succulents: Baby Tears. Burro's Tail, cacti, etc.
136. Hanging Ferns
137. Most unusual mix or one variety green plant basket.

SECTION 12 — DAHLIAS (Cut Flowers)

1st-\$4.00 2nd-\$3.00 3rd-\$2.00

Lot

- | | |
|----------------------|-------------------------------|
| 120. Dahlias, white | 124. Dahlias, lavender |
| 121. Dahlias, yellow | 125. Dahlias, blend |
| 122. Dahlias, pink | 126. Dahlias, any other color |
| 123. Dahlias, red | 127. Miniature Dahlias |

SECTION 13—BEST OF SHOW No Pre-entry

Premiums: Rosette Only

Lot

1. Best of Show—Cut Flowers
2. Best of Show—Any Arrangement
3. Potted Plants
4. Display



DEPARTMENT 48 HORTICULTURE/VEGETABLES

Exhibits shall be brought in Saturday before Fair between 12:00 P.M. and 4:00 P.M. Michigan grown vegetables only.

DIVISION 1 (18 Years and Over)

Limit one entry per exhibitor per Lot. Use Michigan grown vegetables only. Vegetables shall be judged on quality. Please display vegetables on a colored plastic plate. Not white, use a color to compliment the vegetable being displayed.

Premiums (except where designated otherwise)

1st-\$4.00 2nd-\$3.00 3rd-\$2.50 4th-\$2.00

SECTION 1 — VEGETABLES 18 YRS. & OVER

Lot

51. Wax beans in pod (plate of 6)
52. Green beans in pod (plate of 6)
53. Kentucky Wonder beans in pod (plate of 6)
54. Lima beans in pod-baby or large (plate of 6)
55. Horticultural beans (plate of 6)
56. Any other bean not listed (plate of 6)
57. Red Garden beets (plate of 6)
58. Stock beets - mangels (6 of any variety)
59. Green Sprouting broccoli (1 bunch, appx. 1 lb.)
60. Pointed head cabbage (1 head)
61. Flat head cabbage (1 head)
62. Round head cabbage (1 head)
63. Red cabbage (1 head)
64. Savoy cabbage (1 head)
65. Chinese or Celery cabbage (1 head)
67. Chantenay carrots (6)
68. Long carrots (any variety, 6)
69. Stock carrots (any variety, 6)
70. Snowball cauliflower or any other variety (1 head)
71. Celery (any variety, 1 stalk)
72. Pickling cucumbers (plate of 6)
73. Slicing cucumbers (plate of 3 with stem)
74. Dill (bundle of 6 stalks)
75. Eggplant (1 fruit, any variety)
76. Endive (1 head, any variety)
77. Gourds (3 of any variety)
78. Collection of small ornamental gourds (plate of 6)
79. Garlic (plate of 6 bulbs)
80. Kale (3 plants, any variety)
81. Loose leaf lettuce, any variety (2 heads)
82. Head lettuce, any variety (2 heads)
83. Cos lettuce (2 heads)
84. Any other type lettuce (2 heads)
85. Any type muskmelon or cantaloupe (1)
86. Banana muskmelon or cantaloupe (1)
87. Honey rock muskmelon or cantaloupe (1)
88. Crenshaw muskmelon or cantaloupe (1)
89. Okra (plate of 12 pods, one variety)
90. Early flat onions (plate of 3)
91. Red onions (plate of 3)
92. White or yellow sweet Spanish onions (plate of 3)
93. White or yellow Bermuda onions (plate of 3)
94. Pickling onions (plate of 5)
95. Parsnips (6 roots, any variety)
96. Large green peppers (plate of 3)
97. Large red peppers (plate of 3)
98. Large yellow peppers (plate of 3)
99. Hungarian yellow peppers (plate of 5)
100. Cayenne or jalapeno peppers (plate of 5)
101. Chili peppers (plate of 5)
102. Yellow banana peppers (plate of 5)

POTATOES (plates of 5)

Premium money listed for all Lotes except Lot 110

1st-\$4.00 2nd-\$3.00 3rd-\$2.50 4th-\$2.00

Lot

103. Katahdin potatoes
104. Pontiac potatoes
105. Russet Rural potatoes
106. Sebago potatoes
107. Kennebec potatoes
108. Best peck potatoes-any variety
109. Yukon Gold Potatoes
110. Potato collection - 5 or more varieties (plates of 5 each correctly labeled): 1st-\$10.00, 2nd-\$8.00, 3rd-\$6.00
111. Pie pumpkin (1)
112. Cheese pumpkin (1)
113. Yellow field pumpkin (1)

114. Irish cobbler potatoes
115. Round red radish (plate of 6)
116. Long red radish (plate of 6)
117. Long white radish (plate of 6)
118. Salsify (vegetable oyster)- 1 bunch, 6 roots
119. Crookneck squash (2 summer variety)
120. Zucchini squash (2 summer variety)
121. Straightneck squash (2 summer variety)
122. White bush scallop squash (2 summer variety)
123. Acorn squash (2 winter variety)
124. Butternut squash (1 winter variety per plate)
125. Any other green squash (2 winter variety)
126. Any other orange squash (2 winter variety)
127. Blue Hubbard squash (1)
128. Buttercup squash (1)
129. Spaghetti squash (1)
130. Golden squash any(1)
131. Green Hubbard squash (1)
132. Golden Hubbard squash (1)
133. White sweet corn (5 ears, Open pollinated or hybrid)
134. Yellow sweet corn (5 ears, Open pollinated or hybrid)
135. Bi-color sweet corn (5 ears, Open pollinated or hybrid)
136. Large white ribbed swiss chard (10 leaves)
137. Red or rhubarb chard (10 leaves)
138. Red tomatoes (plate of 3 with stem)
139. Green tomatoes (plate of 3 with stem)
120. Yellow tomatoes (plate of 3 with stem)
121. Cherry tomatoes (plate of 10-12 on vine)
122. Grape Tomatoes (plate of 10-12 on vine)
123. Purple top globe turnips (plate of 5)
124. White turnips (plate of 5)
125. Kohlrabi turnips (plate of 5)
126. Large type watermelon
127. Icebox type watermelon
128. Any other color tomatoes (plate of 6-12 with stem)
129. Tallest stalk field corn (roots in plastic bag)
150. Tallest sunflower (roots in plastic bag)
151. Most unusual vegetable for Mid-Michigan area
Shall be home-grown, unusual shape or variety
152. Rhubarb (5 stalks)

VEGETABLE CHARACTERS

(Not necessarily grown by exhibitor)

Lot

- | | |
|-----------------------|-----------------------|
| 153. Vegetable person | 154. Vegetable animal |
|-----------------------|-----------------------|

LARGEST VEGETABLE

Determine by size not weight.

Lot

- | | |
|----------------|----------------------------|
| 155. Beet | 161. Pumpkin |
| 156. Cabbage | 162. Zucchini Squash |
| 157. Cucumber | 163. Sunflower (head only) |
| 158. Onion | 164. Sweet Corn |
| 159. Muskmelon | 165. Tomato |
| 160. Potato | 166. Watermelon |

VEGGIE CENTERPIECE

1st - \$6.00 2nd - \$5.00 3rd - \$4.00 4th - \$3.00

Lot

170. Veggie Centerpiece - Minimum height, width, length: 6 inches, to maximum 18 inches.
This Lot is open to amateurs of any age. All Michigan grown commodities shall be used with a higher percentage of vegetables than fruits allowed. Create a veggie centerpiece for any occasion. Centerpiece shall be assembled on a plate, bowl, or other suitable base.

DIVISION 2

YOUTH VEGETABLES (UNDER 18 YR.)

(Lots same as Section 1)

FRUITS

Identify your Fruit entry by proper age category either Division 1 (adults) or Division 2 (under 18 YR)

SECTION 3

Exhibits shall be brought in Saturday before Fair between 12 PM and 4 P.M.

LIMIT ONE ENTRY PER EXHIBITOR PER LOT.

Display fruits on a paper plate with quantity as indicated for each Lot.

Shall label each Lot with the variety name and exhibit must be grown by the exhibitor. A misnamed specimen on any single plate shall disqualify the plate perfection in form, size, color, and freedom from blemish shall be considered in awarding premiums.

FRUITS

Premiums: 1st-\$5.00 2nd-\$4.00 3rd-\$3.00 4th-\$2.00

Lot

- | | |
|-----------------------------|------------------------------------|
| 1. Apples (5) | 7. Raspberries, black (half-pint) |
| 2. Blackberries (half-pint) | 8. Raspberries, red (half-pint) |
| 3. Blueberries (half-pint) | 9. Raspberries, yellow (half-pint) |
| 4. Gooseberries (half-pint) | 5. Grapes (4 large bunches) |
| 6. Peaches (5) | |



DEPARTMENT 49

MODEL BUILDING

Exhibitors must enter in their own age group only

LIMIT 2 ENTRIES PER EXHIBITOR PER LOT

Entries due July 2th

All Entries must be brought in on the Wednesday before Fair between 3pm and 7pm. Any exhibits not in by this time will not be judged.

1. Exhibits and exhibitors in this department will be governed by the General Rules and Regulations printed below.

2. Fill in the entry form according to the directions printed therein.

3. All articles competing must be entered in the name of the exhibitor. If required, statutory declaration may be asked from the exhibitor that the work was done by them and has **NOT BEEN EXHIBITED BY ANYONE IN THE PREVIOUS 3 YEARS AT THE JACKSON COUNTY FAIR.**

4. The management reserves the right to determine whether an article is worthy of exhibition.

5. The acceptance of entries is conditioned upon the Jackson County Fair Association not being held responsible for any loss or damage that may occur to the articles after their arrival and placement.

6. Exhibits will be released on Sunday following the Fair from 11:00 am-2:00pm. If items are removed early or not picked up during the time listed, you will be fined the amount of your premium and item may be discarded. You must present the entry ticket stub to pick up the exhibit, otherwise identification will be required.

7. Judging will be based on three factors, Craftsmanship, Finish, and Originality.

8. Cash Premiums will be given from the awards marked in the judges records, and not from ribbons that may be attached to exhibits.

9. All entries to be judged must be in their proper places, no club displays allowed.

DIVISION 1— 12 years & under

LIMIT 2 ENTRIES PER EXHIBITOR PER LOT

1st Place \$3.00 2nd Place \$2.75 3rd Place \$2.50 4th Place \$2.25

SECTION 1 —Model Automobiles scale customized

Lot

1. 1949 & before stock
2. 1949 & before custom

3. 1950 & after stock
4. 1950 & after custom
5. Street Machines
6. Low Riders
7. Tuners
8. Rat Rods
9. Trucks
10. Closed course Competition
11. In Line Competition
12. Motorcycles
13. Large Scale 1/20 or bigger
12. Dioramas 18" x 24"
15. Misc. any type car, truck, or race car

SECTION 2—General Model Building

Lot

1. Models, plastic
2. Models, wood
3. Airplane, plastic
4. Airplane, wood
5. Tanks, plastic
6. Boats and Ships, wood
7. Boats and Ships, plastic
8. Weirdos and Monsters
9. Military Dioramas, plastic
10. Lego and Building Creations
11. Miscellaneous, not listed, identify

DIVISION 2 — Senior 13-17 years

LIMIT 2 ENTRIES PER EXHIBITOR PER LOT

1st Place \$3.00 2nd Place \$2.75 3rd Place \$2.50 4th Place \$2.25

SECTION 1—Model Automobiles scale customized

Lot

1. 1949 & before stock
2. 1949 & before custom
3. 1950 & after stock
4. 1950 & after custom
5. Street Machines
6. Low Riders
7. Tuners
8. Rat Rods
9. Trucks
10. Closed course Competition
11. In Line Competition
12. Motorcycles
13. Large Scale 1/20 or bigger
12. Dioramas 18" x 24"
15. Misc. any type car, truck, or race car

SECTION 2—General Model Building

Lot

1. Models, plastic
2. Models, wood
3. Airplane, plastic
4. Airplane, wood
5. Tanks, plastic
6. Boats and Ships, wood
7. Boats and Ships, plastic
8. Weirdos and Monsters
9. Military Dioramas, plastic
10. Lego and Building Creations
11. Miscellaneous, not listed, identify

DIVISION 3 — Adult 18 years and over

LIMIT 2 ENTRIES PER EXHIBITOR PER LOT

1st Place \$3.00 2nd Place \$2.75 3rd Place \$2.50 4th Place \$2.25

SECTION 1 -- Model Automobiles scale customized

Lot

1. 1949 & before stock
2. 1949 & before custom
3. 1950 & after stock
4. 1950 & after custom
5. Street Machines
6. Low Riders
7. Tuners
8. Rat Rods
9. Trucks
10. Closed course Competition
11. In Line Competition
12. Motorcycles
13. Large Scale 1/20 or bigger
12. Dioramas 18" x 24"
15. Misc. any type car, truck, or race car

SECTION 2—General Model Building

Lot

1. Models, plastic
2. Models, wood
3. Airplane, plastic
4. Airplane, wood
5. Tanks, plastic
6. Boats and Ships, wood
7. Boats and Ships, plastic
8. Weirdos and Monsters
9. Military Dioramas, plastic
10. Lego and Building Creations
11. Miscellaneous, not listed, identify



DEPARTMENT 54 HOBBY CRAFTS

Exhibit Building

Entries due July 2th

LIMIT 2 ENTRIES PER EXHIBITOR PER LOT

All Entries must be brought in on the Wednesday before Fair between 3pm and 7pm. Any exhibits not in by this time will not be judged.

1. Exhibits and exhibitors in this department will be governed by the General Rules and Regulations printed below.
2. Fill in the entry form according to the directions printed therein.
3. All articles competing must be entered in the name of the exhibitor. If required, statutory declaration may be asked from the exhibitor that the work was done by them and has **NOT BEEN EXHIBITED BY ANYONE IN THE PREVIOUS 3 YEARS AT THE JACKSON COUNTY FAIR.**
4. The management reserves the right to determine whether an article is worthy of exhibition.
5. The acceptance of entries conditioned upon the Jackson County Fair Association **is** not being held responsible for any loss or damage that may occur to the articles after their arrival and placement.
6. **Exhibits will be released on Sunday following the Fair from 11:00 am-2:00pm.** If items are removed early or not picked up during the time listed, you will be fined the amount of your premium and item may be discarded. You must present the entry ticket stub to pick up the exhibit, otherwise identification will be required.
7. Judging will be based on three factors, Craftsmanship, Finish, and Originality.
8. Cash Premiums will be given from the awards marked in the judges records, and not from ribbons that may be attached to exhibits.
9. All entries to be judged must be in their proper places, not club displays allowed.

1st Place \$3.00 2nd Place \$2.75 3rd Place \$2.50 4th Place \$2.25

DIVISION 1 — 5 yrs. and Under**SECTION 1— CRAFTS/KITS****CRAFTS MADE FROM KITS**

Lot

- | | |
|---|--------------------------------|
| 1. Beadwork | 18. Any motorized vehicle |
| 2. Stained Glass Article | 19. Any type car, truck, etc |
| 3. Mosaic tile (no more than 18"x24") | 20. Greeting Card |
| 4. Paint by Numbers | 21. Models, plastic |
| 5. Leathercraft | 22. Models, wood |
| 6. Plaster craft | 23. Airplane, plastic |
| 7. Garden Stepping Stone | 24. Tanks, plastic |
| 8. Woodworking | 25. Boats and Ships, wood |
| 9. Candle making | 26. Boats and Ships, plastic |
| 10. Christmas Item | 27. Monster Trucks |
| 11. Doll House | 28. Military Dioramas, plastic |
| 12. Doll House Furniture | 29. Lego Creations |
| 13. Any type car, truck, racer etc | 30. K-Nex Creations |
| 12. Best display model car and Equipment | 31. Jewelry-Clay |
| 15. Punch Needle Craft | 32. Jewelry-Leather |
| 16. Automobile Straight Scale model 1930– now | 33. Jewelry-Wire |
| 17. Automobile Customized model 1930– now | 34. Any other model not listed |
| | 35. Any other kit not listed |

DIVISION 2 — JUNIOR (6– 12 years)**SECTION 1 -CRAFTS MADE FROM KITS/MODELS**

Lot

- | | |
|---|--------------------------------|
| 1. Beadwork | 18. Any motorized vehicle |
| 2. Stained Glass Article | 19. Any type car, truck, etc |
| 3. Mosaic tile (no more than 18"x24") | 20. Greeting Card |
| 4. Paint by Numbers | 21. Models, plastic |
| 5. Leathercraft | 22. Models, wood |
| 6. Plaster craft | 23. Airplane, plastic |
| 7. Garden Stepping Stone | 24. Tanks, plastic |
| 8. Woodworking | 25. Boats and Ships, wood |
| 9. Candle making | 26. Boats and Ships, plastic |
| 10. Christmas Item | 27. Monster Trucks |
| 11. Doll House | 28. Military Dioramas, plastic |
| 12. Doll House Furniture | 29. Lego Creations |
| 13. Any type car, truck, racer etc | 30. K-Nex Creations |
| 12. Best display model car and Equipment | 31. Jewelry-Clay |
| 15. Punch Needle Craft | 32. Jewelry-Leather |
| 16. Automobile Straight Scale model 1930– now | 33. Jewelry-Wire |
| 17. Automobile Customized model 1930– now | 34. Any other model not listed |
| | 35. Any other kit not listed |

DIVISION 3 — Intermediate (13 -17 yrs.)**SECTION 1—CRAFTS MADE FROM KITS**

Lot

- | | |
|--|--------------------------------|
| 1. Beadwork | 18. Any motorized vehicle |
| 2. Stained Glass Article | 19. Any type car, truck, etc |
| 3. Mosaic tile (no more than 18"x24") | 20. Greeting Card |
| 4. Paint by Numbers | 21. Models, plastic |
| 5. Leathercraft | 22. Models, wood |
| 6. Plaster craft | 23. Airplane, plastic |
| 7. Garden Stepping Stone | 24. Tanks, plastic |
| 8. Woodworking | 25. Boats and Ships, wood |
| 9. Candle making | 26. Boats and Ships, plastic |
| 10. Christmas Item | 27. Monster Trucks |
| 11. Doll House | 28. Military Dioramas, plastic |
| 12. Doll House Furniture | 29. Lego Creations |
| 13. Any type car, truck, racer etc | 30. K-Nex Creations |
| 12. Best display model car and Equipment | 31. Jewelry-Clay |
| 15. Punch Needle Craft | 32. Jewelry-Leather |
| 16. Automobile Straight Scale model | 33. Jewelry-Wire |
| | 34. Any other model not listed |

1930– now

17. Automobile Customized model

1930– now

35. Any other kit not listed

DIVISION 4 — SENIOR (18 yrs. and over)**SECTION 1 -CRAFTS MADE FROM KITS**

Lot

- | | |
|---|--------------------------------|
| 1. Beadwork | 18. Any motorized vehicle |
| 2. Stained Glass Article | 19. Any type car, truck, etc |
| 3. Mosaic tile (no more than 18"x24") | 20. Greeting Card |
| 4. Paint by Numbers | 21. Models, plastic |
| 5. Leathercraft | 22. Models, wood |
| 6. Plaster craft | 23. Airplane, plastic |
| 7. Garden Stepping Stone | 24. Tanks, plastic |
| 8. Woodworking | 25. Boats and Ships, wood |
| 9. Candle making | 26. Boats and Ships, plastic |
| 10. Christmas Item | 27. Monster Trucks |
| 11. Doll House | 28. Military Dioramas, plastic |
| 12. Doll House Furniture | 29. Lego Creations |
| 13. Any type car, truck, racer etc | 30. K-Nex Creations |
| 12. Best display model car and Equipment | 31. Jewelry-Clay |
| 15. Punch Needle Craft | 32. Jewelry-Leather |
| 16. Automobile Straight Scale model 1930– now | 33. Jewelry-Wire |
| 17. Automobile Customized model 1930– now | 34. Any other model not listed |
| | 35. Any other kit not listed |

1DIVISION 3 — Intermediate (13 -17 yrs.)**SECTION 1—CRAFTS MADE FROM KITS**

- | | |
|---|--------------------------------|
| 1. Beadwork | 18. Any motorized vehicle |
| 2. Stained Glass Article | 19. Any type car, truck, etc |
| 3. Mosaic tile (no more than 18"x24") | 20. Greeting Card |
| 4. Paint by Numbers | 21. Models, plastic |
| 5. Leathercraft | 22. Models, wood |
| 6. Plaster craft | 23. Airplane, plastic |
| 7. Garden Stepping Stone | 24. Tanks, plastic |
| 8. Woodworking | 25. Boats and Ships, wood |
| 9. Candle making | 26. Boats and Ships, plastic |
| 10. Christmas Item | 27. Monster Trucks |
| 11. Doll House | 28. Military Dioramas, plastic |
| 12. Doll House Furniture | 29. Lego Creations |
| 13. Any type car, truck, racer etc | 30. K-Nex Creations |
| 12. Best display model car and Equipment | 31. Jewelry-Clay |
| 15. Punch Needle Craft | 32. Jewelry-Leather |
| 16. Automobile Straight Scale model 1930– now | 33. Jewelry-Wire |
| 17. Automobile Customized model 1930– now | 34. Any other model not listed |
| | 35. Any other kit not listed |



DEPARTMENT 50 CERAMICS/POTTERY

Exhibit Building

ENTRIES CLOSE JULY 2

No kits allowed, all work shall be original in this department.

Exhibitors shall enter in their own age group only.

All entries shall be brought in on the **Wednesday** before the Fair between 3:00 p.m. and 7:00 p.m. Any exhibits not in by this time shall not be judged.

1. Exhibits and exhibitors in this department shall be governed by the General Rules and Regulations printed below.

2. Fill in the entry form according to the directions printed therein.

3. All articles competing shall be entered in the name of the exhibitor. If required, statutory declaration may be asked from the exhibitor that the work was done by them and has NOT BEEN EXHIBITED BY ANYONE WITHIN 3 PREVIOUS YEARS AT THE JACKSON COUNTY FAIR.

4. The management reserves the right to determine whether an article is worthy of exhibition.

5. The acceptance of entries is conditioned upon the Jackson County Fair Association not being held responsible for any loss or damage that may occur to the articles after their arrival and placement.

6. Exhibits shall be released on Sunday following the Fair from 11:00 am - 2:00 P.M. If items are removed early or not picked up during the time listed, you shall be fined the amount of your premium and item may be discarded. You shall present the entry ticket stub to pick up the exhibit, otherwise identification shall be required.

7. Cash Premiums shall be given from the awards marked in the judges records, and not from ribbons that may be attached to exhibits.

8. No club displays allowed.

DIVISION 1 — SMALL FRY (8 years & under)

Entries due July 2th

LIMIT 2 ENTRIES PER EXHIBITOR

1st-\$3.00 2nd-\$2.75 3rd-\$2.50 4th-\$2.25

SECTION 1 — CERAMICS/POTTERY

Lot

SECTION 1 — CERAMICS

Lot

- | | |
|--------------------|-------------------------------|
| 1. Animal | 7. Halloween Item |
| 2. Bird | 8. Thanksgiving Item |
| 3. Bowl | 9. Easter Item |
| 4. Comic Character | 10. Patriotic Item |
| 5. Figure | 11. Lamp (functional) |
| 6. Christmas Item | 12. Lamp (non functional) |
| | 13. Nativity Scene |
| | 12. Plate |
| | 15. Vase |
| | 16. Coasters |
| | 17. Pitcher |
| | 18. Sculpture |
| | 19. Any Other Item not listed |

SECTION 2 — POTTERY (HANDMADE)

Lot

- | | |
|--------------------------|-----------------------|
| 1. Animal | 9. Plate |
| 2. Bird | 10. Sculpture |
| 3. Bowl | 11. Vase |
| 4. Comic Character | 12. Nativity Scene |
| 5. Figure | 13. Christmas Item |
| 6. Coasters | 12. Halloween Item |
| 7. Lamp (functional) | 15. Thanksgiving Item |
| 8. Lamp (non-functional) | 16. Easter Item |
| | 17. Patriotic Item |
| | 18. Any Other Item |

DIVISION 2 — JUNIOR

(9 - 12 years old) Amateur

LIMIT 2 ENTRIES PER EXHIBITOR PER LOT

Premiums:

1st-\$6.00 2nd-\$5.00 3rd-\$4.00 4th-\$3.00

SECTION 1 — CERAMICS

Lot

- | | |
|--------------------|-------------------------------|
| 1. Animal | 7. Halloween Item |
| 2. Bird | 8. Thanksgiving Item |
| 3. Bowl | 9. Easter Item |
| 4. Comic Character | 10. Patriotic Item |
| 5. Figure | 11. Lamp (functional) |
| 6. Christmas Item | 12. Lamp (non functional) |
| | 13. Nativity Scene |
| | 12. Plate |
| | 15. Vase |
| | 16. Coasters |
| | 17. Pitcher |
| | 18. Sculpture |
| | 19. Any Other Item not listed |

SECTION 2 — POTTERY (HANDMADE)

Lot

- | | |
|--------------------------|-----------------------|
| 1. Animal | 9. Plate |
| 2. Bird | 10. Sculpture |
| 3. Bowl | 11. Vase |
| 4. Comic Character | 12. Nativity Scene |
| 5. Figure | 13. Christmas Item |
| 6. Coasters | 12. Halloween Item |
| 7. Lamp (functional) | 15. Thanksgiving Item |
| 8. Lamp (non-functional) | 16. Easter Item |
| | 17. Patriotic Item |
| | 18. Any Other Item |

CTION 2 — POTTERY (HANDMADE)

Lot

DIVISION 3 — INTERMEDIATE

(13 - 19 years old) Amateur

LIMIT 2 ENTRIES PER EXHIBITOR PER LOT

Premiums:

1st-\$6.00 2nd-\$5.00 3rd-\$4.00 4th-\$3.00

SECTION 1 — CERAMICS

Lot

- | | |
|--------------------|-------------------------------|
| 1. Animal | 7. Halloween Item |
| 2. Bird | 8. Thanksgiving Item |
| 3. Bowl | 9. Easter Item |
| 4. Comic Character | 10. Patriotic Item |
| 5. Figure | 11. Lamp (functional) |
| 6. Christmas Item | 12. Lamp (non functional) |
| | 13. Nativity Scene |
| | 12. Plate |
| | 15. Vase |
| | 16. Coasters |
| | 17. Pitcher |
| | 18. Sculpture |
| | 19. Any Other Item not listed |

SECTION 2 — POTTERY (HANDMADE)

Lot

- | | |
|--------------------------|-----------------------|
| 1. Animal | 9. Plate |
| 2. Bird | 10. Sculpture |
| 3. Bowl | 11. Vase |
| 4. Comic Character | 12. Nativity Scene |
| 5. Figure | 13. Christmas Item |
| 6. Coasters | 12. Halloween Item |
| 7. Lamp (functional) | 15. Thanksgiving Item |
| 8. Lamp (non-functional) | 16. Easter Item |
| | 17. Patriotic Item |
| | 18. Any Other Item |

DIVISION 4 — SENIOR

(20 years and over) Amateur

LIMIT 2 ENTRIES PER EXHIBITOR PER LOT

Premiums:

1st-\$6.00 2nd-\$5.00 3rd-\$4.00 4th-\$3.00

SECTION 1 — CERAMICS

Lot

- | | |
|--------------------|-------------------------------|
| 1. Animal | 7. Halloween Item |
| 2. Bird | 8. Thanksgiving Item |
| 3. Bowl | 9. Easter Item |
| 4. Comic Character | 10. Patriotic Item |
| 5. Figure | 11. Lamp (functional) |
| 6. Christmas Item | 12. Lamp (non functional) |
| | 13. Nativity Scene |
| | 12. Plate |
| | 15. Vase |
| | 16. Coasters |
| | 17. Pitcher |
| | 18. Sculpture |
| | 19. Any Other Item not listed |



SECTION 2 — POTTERY (HANDMADE)

Lot

- | | |
|--------------------------|-----------------------|
| 1. Animal | 9. Plate |
| 2. Bird | 10. Sculpture |
| 3. Bowl | 11. Vase |
| 4. Comic Character | 12. Nativity Scene |
| 5. Figure | 13. Christmas Item |
| 6. Coasters | 12. Halloween Item |
| 7. Lamp (functional) | 15. Thanksgiving Item |
| 8. Lamp (non-functional) | 16. Easter Item |
| | 17. Patriotic Item |
| | 18. Any Other Item |



DIVISION 5 — SEMI PROFESSIONAL

LIMIT 2 ENTRIES PER EXHIBITOR PER LOT

Semi-Professional: Open to persons who have received payment for ceramics and/or pottery. Sale of these items shall be a sideline and not the person's primary source of income.

Premiums:

1st-\$8.00 2nd-\$6.00 3rd-\$5.00 4th-\$4.00

SECTION 1 — CERAMICS

Lot

- | | |
|--------------------|---------------------------|
| 1. Animal | 7. Halloween Item |
| 2. Bird | 8. Thanksgiving Item |
| 3. Bowl | 9. Easter Item |
| 4. Comic Character | 10. Patriotic Item |
| 5. Figure | 11. Lamp (functional) |
| 6. Christmas Item | 12. Lamp (non functional) |
| | 13. Nativity Scene |
| | 12. Plate |
| | 15. Vase |
| | 16. Coasters |





DEPARTMENT 51 CHILDREN'S SUNDAY SCHOOL AND SCOUT DE- PARTMENT

Exhibit Building
ENTRIES due July 8th

OBJECTIVE: It is expected that by participating in this project youth will learn how to communicate knowledge of community interests and effectively pass that information on to an audience through the learning environment. The object of this section is to give credit and encourage the children's efforts to learn and practice the essentials of their faith. It would show the degree of religious formation possible when children regularly attend Sunday School. Since the children's needs and aims are to be stressed, entries shall be limited to children of preschool age through high school.

Any church group of any denomination in Jackson County is eligible to enter. Entries shall be Lotified according to age groups, not denomination. To use denomination as a Lotification guide would only emphasize differences and would serve no worthwhile purpose. The emphasis is to be on the children's work not their church affiliation. All entries shall be the work of the group offering them. Divisions shall be according to age groups. There shall be four divisions. Premiums shall be awarded on an A,B,C basis.

1. Exhibits and exhibitors in this department shall be governed by the General Rules and Regulations printed below.

2. Fill in the entry form according to the directions printed therein. **CAUTION:**

Entries shall be accepted on a first come basis and space shall be assigned on an "as needed" basis. **Exhibits shall be in between 3:00 and 7:00p.m. on the Wednesday before the Fair.**

3. The acceptance of entries is conditioned upon the Jackson County Fair Association not being held responsible for any loss or damages that may occur to the articles after their arrival and placement.

4. Exhibits shall be released on Sunday following the Fair from 11am - 2:00 P.M. If items are removed early or not picked up during the time listed, you shall be fined the amount of your premium and item may be discarded.

5. Cash Premiums shall be given from the awards marked in the judges records, and not from ribbons that may be attached to exhibits. Entries shall be competing against a standard, not against each other.

6. The title of your entry should be large, obvious, and related to your theme. The theme should be simple but expandable. All projects should support that theme and demonstrate learning by children. Explanations may be necessary. Displays should be attractive and neatly done. Adults may work on setting up the display.

SECTION 1 — SUNDAY SCHOOL

Realizing that, often, Sunday School Lot room activities do not lend themselves well to a display of the children's religious studies, teachers could plan a display depicting a particular area of the Lot's studies. Posters, banners, seed pictures, puppets, shrines, mobiles, costumes, relief and other maps, and dioramas are some of the forms that could be considered. The project you choose can be an important teaching tool if it is correlated with the lesson material.

A-Award \$30.00 B-Award \$25.00 C-Award \$20.00

Lot Preschool-Grades K,1,2, 3 Lot 3—Grades 7, 8, 9
Lot 2—Grades 4,5,6 Lot 4—Grades 10,11,12

SECTION 2 — GIRL SCOUT

Entries limited to one per Troop.

A-Award \$30.00 B-Award \$25.00 C-Award \$20.00

Entries are open to any Scout group whose sponsoring institution is located in Jackson County. Entries shall be Lotified according to the Scout divisions. Realizing that Scouting gives children many varied opportunities, the title and theme may be a broad one. Literature explaining scouting lessons may be used in the display, but most of the display should reflect the projects and lessons learned in scouting.

Premiums shall be awarded on an A,B,C basis, that is, entries shall compete against a standard, not against each other & shall be limited to space available.

Lot 1 - Daisy Scouts (girls in K-1st grade)
Lot 2 - Brownie Scouts (girls in 2nd - 3rd grade)
Lot 3 - Junior Girl Scouts (girls in 4th - 5th grade)

Lot 4 - Cadet Girl Scouts (girls in 6th - 7th - 8th grade)
Lot 5 - Senior Girl Scouts (girls in 9th - 10th grade)
Lot 6 - Ambassador Scouts (girls in 11th - 12th grade)
Exhibit space is 4' long by 3' wide with 2' high backing and shall be assigned by the Wednesday before the Fair. If display boards are used the exhibitor shall cover back of display board. Must provide table covering.

SECTION 3 — BOY SCOUT

Entries limited to one per Troop.

A-Award \$30.00 B-Award \$25.00 C-Award \$20.00

Entries are open to any Scout group whose sponsoring institution is located in Jackson County. Entries shall be Lotified according to the Scout division. Realizing that Scouting gives children many varied opportunities, the title and theme may be a broad one. Literature explaining scouting lessons may be used in the display, but most of the display should reflect the projects and lessons learned in scouting. Premiums shall be awarded on an A,B,C basis, that is, entries shall compete against a standard, not against each other & shall be limited to space available.

Lot 1 - Tiger Cubs (age 6)

Lot 2 - Cub Schouts (ages 7-10)

Lot 3 - Boy Scouts (ages 11-15)

Lot 4 - Explorer Scouts (ages 16-High School)

Exhibit space is 4' long by 3' wide with 2' high backing and shall be assigned by the Wednesday before the Fair. If display boards are used the exhibitor shall cover back of display board. Must provide table covering.

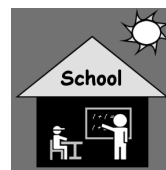

DEPARTMENT 52 JACKSON COUNTY SCHOOLS

Exhibit Building
ENTRIES CLOSE JULY 2

OBJECTIVE: It is expected that by participating in this project youth will learn how to communicate knowledge of community interests and effectively pass that information on to an audience through the learning environment.

Entries limited to one per Lot, and the exhibitor shall be listed in the school name or individual.

Entries shall be competing against a standard, not against each other.

Please enter according to grade. Pre-K, K, 1, 2, 3, 4, 5, 6, 7, 8, 9, 10, 11, 12.

Premiums shall be awarded on a A,B,C basis.

Entries in this department shall be in the name of the teachers & School.

1. Exhibits and exhibitors in this department shall be governed by the General Rules and Regulations printed below.

2. Fill in the entry form according to the directions printed therein. **CAUTION:** Entries shall be accepted on a first come basis and space shall be assigned on an "as needed" basis. **Exhibits shall be in between 3:00 p.m and 7:00pm on Wednesday before the Fair. ***NEW DROP OFF TIME!**

3. The acceptance of entries is conditioned upon the Jackson County Fair Association not being held responsible for any loss or damages that may occur to the articles after their arrival and placement.

4. Exhibits shall be released on Sunday following the Fair from 11:00 am - 2:00 P.M. If items are removed early or not picked up during the time listed, you shall be fined the amount of your premium and item may be discarded.

5. Cash Premiums shall be given from the awards marked in the judges records, and not from ribbons that may be attached to the exhibits.

6. The title of your entry should be large, obvious, and related to your theme. The theme should be simple but expandable. All projects should support the theme and demonstrate learning by children. Explanations may be necessary. Displays should be attractive and neatly done. Adults may work on setting up the display.

Exhibit space is 4' long by 3' wide with 2' high backing and shall be assigned by

SECTION 2 — SCHOOL PRIDE

The exhibits may include uniforms, certificates, awards, trophies, photos, etc. Be creative in showing your school pride.

PREMIUMS

A- Award \$30.00 B- Award \$25.00 C- Award \$20.00

Lot

1. Band
2. Sports
3. Academic Teams or Contests
4. Congratulation events

SECTION 3 — HOME SCHOOLS/DAY CARE BUSINESS

The exhibits may include any subject area demonstrating learning. Projects, exceptional themes, math exhibits, dioramas and artwork are a few examples. They should be theme based.

PREMIUMS

A- Award \$30.00 B- Award \$25.00 C- Award \$20.00

Lot

1. Lot Display (shall list ages)

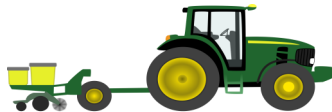

DEPARTMENT 53 FARM TRACTORS/ IMPLEMENTS

Exhibit Building

ENTRIES CLOSE JULY 2

All entries in Division 1 shall be brought in to the Exhibition Building on TUESDAY, BEFORE THE FAIR, between 1:00 P.M. and 7:00 P.M. Any items not in by this time shall not be judged.

1. Entries shall be taken on a first come basis for the available space.
2. All items shall be secured and locked behind glass in store front. Every precaution for the safety and care of exhibits shall be taken but the management shall not be responsible for any loss or damage that may occur after arrival or placement.
3. Each exhibitor is responsible for their own insurance.
4. Awards may be withdrawn by the judges if the item is considered of insufficient merit. Premium money and ribbons shall be given from the judges records only.
5. Exhibits shall be released on Sunday following the Fair from 12:00 Noon - 2:00 P.M. If items are removed early or not picked up during the time listed, you shall be fined the amount of your premium and item may be discarded. You shall present the entry ticket stub to pick up the exhibit, otherwise identification shall be required.
6. No item can be entered in more than one Lot.

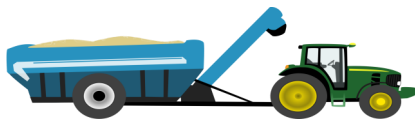

DIVISION 1 — TOY TRACTORS/IMPLEMENTS

Original or Restored Condition Only shall be accepted, except in customized Lotes

OBJECTIVE: It is expected that by participating in this project youth will gain knowledge of the agricultural production industry and the equipment used in daily farming.

EXHIBITS MAY NOT BE REPEATED WITHIN A THREE YEAR TIME PERIOD.

SECTION 1 - 1/16TH SCALE

YOUTH ONLY - 19 YEARS AND UNDER

Premiums 1st-\$7.00 2nd-\$6.00 3rd-\$5.00

Lot

- | | |
|--|--------------------------|
| 1. Allis Chalmers, Duetz-Allis, Agco-Allis, Agco | 6. Massey |
| 2. Case, Case-IH | 7. Moline, Oliver, White |
| 3. IH-Farmall | 8. Any other Tractor |
| 4. Ford, Ford-New Holland | 9. Combine |
| 5. John Deere | 10. Implement |

Premiums 1st-\$10.00 2nd-\$9.00 3rd-\$8.00

Lot

11. Tractor Grouping (5-8)
12. Precision Series Tractor
13. Combine Grouping (5-8)

12. Precision Series Implement
15. Implement Grouping (5-8)
16. Customized 1/16th scale

SECTION 2 — 1/64TH SCALE

YOUTH ONLY - 19 YEARS AND UNDER

Premiums 1st-\$5.00 2nd-\$4.00 3rd-\$3.00

Lot

- | | |
|--|--------------------------|
| 1. Allis Chalmers, Duetz-Allis, Agco-Allis, Agco | 6. Massey, Agco-Massey |
| 2. Case, Case-IH | 7. Moline, Oliver, White |
| 3. IH-Farmall | 8. Any other tractor |
| 4. Ford, Ford-New Holland | 9. Combine |
| 5. John Deere | 10. Implement |

Premiums 1st-\$6.00 2nd-\$5.00 3rd-\$4.00

Lot

- | | |
|----------------------------|------------------------------|
| 11. Tractor Grouping (5-8) | 13. Implement Grouping (5-8) |
| 12. Combine Grouping (5-8) | 12. Customized 1/64th scale |

SECTION 3 — ANY OTHER SCALE

YOUTH ONLY - 19 YEARS AND UNDER

Premiums 1st-\$6.00 2nd-\$5.00 3rd-\$4.00

Lot

- | | |
|--------------|------------|
| 1. Tractor | 3. Combine |
| 2. Implement | |



SECTION 4 - AGRICULTURAL ART - THREE DIMENSIONAL

Limit one entry per exhibitor.

Each exhibit shall be original and stand on its own merit. The exhibit shall not be adjoined or part of another entry. Each exhibit shall create a scene showcasing agriculture. Display shall be set up or brought in on a wood board or exhibit will not be accepted. 1st place winner shall receive a rosette ribbon and premium money. 2nd and 3rd place winners shall receive a place ribbon and premium money.

Premiums 1st-\$25.00 2nd-\$22.50 3rd-\$20.00

Lot

1. 5 year olds 1/16th scale display
2. 6 to 9 years. 1/16th scale display 48"x72" (maximum ht. limit 20")
3. 10-12 years. 1/16th scale display 48"x72" (maximum ht. limit 20")
4. 15-19 years 1/16th scale display 48"x72" (maximum ht. limit 20")
5. 20 years & older 1/16th scale display 48"x72" (maximum ht. limit 20")

MUST STATE SIZE OF DISPLAY ON ENTRY FORM OR DIS-QUALIFIED

6. 5 year olds 1/64th scale display 24"x48" or 48"x48"
7. 6-9 years 1/64th scale display 24"x48" or 48"x48"
8. 10-12 years. 1/64th scale display 24"x48" or 48"x48"
9. 15-19 1/64th scale display 24"x48" or 48"x48"
10. 20 years. & older 1/64th scale display 24"x48" or 48"x48"

SECTION 5 - BEST OF SHOW (No pre-entry)

Premium: Rosette only

Lot

1. Best of Show for Section 1-3
2. Best of Show for Section 4

DIVISION 2 — FARM TRACTORS, STATIONARY ENGINES AND IMPLEMENTS

All entries in this division 2 shall be brought in to the fair on THURSDAY before the Fair between 1:00 pm and 7:00 pm.

All entries shall be in an acceptable original condition or in a totally restored

Premiums 1st-\$35.00 2nd-\$30.00 3rd-\$25.00 4th-\$20.00

Lot

1. Original
2. Original with minor refurbishing (cannot be materially altering tractor)
3. Restored Tractor

SECTION 2 - Stationary Engines

Premiums 1st-\$35.00 2nd-\$30.00 3rd-\$25.00 4th-\$10.00

Lot

1. Original Power Unit
2. Original Power Unit with minor refurbishing (cannot be materially altering Power Unit)
3. Restored Power Unit

SECTION 3 - Implements

Premiums 1st-\$35.00 2nd-\$30.00 3rd-\$25.00 4th-\$20.00

Lot

1. Original
2. Original Implement with minor refurbishing (cannot be materially altering implement)
3. Restored Implement



SECTION 4 - Garden Tractor

Premium: 1st-\$35.00 2nd-\$30.00 3rd-\$25.00 4th-\$20.00

Lot

1. Original
2. Original w/Minor Refurbishing (cannot be materially altered).
3. Restored Garden Tractor

SECTION 5—Best of Show (No Pre-entry)

Premium—Rosette Only

Lot

1. Best of Show for Division 2



Index of Departments and Superintendents

	Superintendent	Phone	Page
General Regulations			35
Department 28—Livestock Judging	Pam Harding.....	531-4705.....	37
Department 2— Dairy Cattle.....	Amanda Keinath 517-412-0492 and Sarah Davis 517-262-5775.....		37
Department 4— Beef Cattle.....	Luke Baker/Mershell Cook 745-8666/206-5066.....		37
Department 6— Sheep.....	Tina Bednarski...522-4267...Kelsey Blackmer 812-9372/Courtney Husak 937-1399.....		38
Department 10—Swine	Jana Crider/Donald Cockroft	795-7796/206-8218	39
Department 12—Poultry.....	Bruce Damien/Charles DeGroot.....	(734)395-1246/ (517)937-8180.....	39
Department 12—Rabbit...Deanna Michael/McKenna Lynch ...		962-8653/ 748-1554.....	41
Department 8— Goats...Roger Haugen/ Meredith Haugen/Kevin Hamann		250-1339/499-4425/812-7257....	42
Department 16—Horse, Pony, Mule.....	Alyssa Kelly 936-8989/ Betsy Powers.....	392-5816.....	43
Department 22—Dog Obedience	Melissa Allen	745-8689.....	43
Department 23—Pocket Pets	Andrea Jack	ajxplus5@gmail.com	44
Department 68—Horticulture	Christina Winter.....	250-1798.....	44
Department 66—Agronomy	Christina Winter.....	250-1798.....	45
Department 67—Floriculture.....	Betty Flath/Brandy Neelis.....	857-3542/517-392-7023.....	45
Department 61—Home Economics.....	TBA.....		45
Department 63—Arts & Craft.....	Susan Spice		46
Department 91—Mechanical/Woodworking	George Schneider.....	392-1371.....	47
Department 69—Science & Technology.....	Leona Keeler	857-2665.....	48
Department 64—Photography Science & Technology....	Jessica Applegate.....	768-1360.....	48
Department 93—Clover Bud Program.....	Candy McCorkle	788-4292.....	49
Entry Form.....			51
Exhibitor Agreement Form			52
4-H Family Pass Form			53
Pie Baking Contest Form			55
.....	MSU Extension-Jackson County		
	1715 Lansing Avenue, Suite 257		
	Jackson, MI 49201		
	517-788-4292		

PLEASE CALL BETWEEN 10:00 A.M. AND 5:00 P.M. ONLY.

4-H and FFA YOUTH EXHIBITS

Under the Direction of the Personnel of the Michigan State University Extension-Jackson County and the Vocational Agriculture Teachers

Please see the Jackson County MSU Extension Website for additional information:

<http://msuejackson.blogspot.com/>

GENERAL 4-H REGULATIONS

4-H and FFA members shall be responsible for their own entries. Separate entry blanks should be used for 4-H and open class. Each Division shall be on a separate entry blank. Additional entry forms may be obtained at the Fair office. Entries should be submitted to the Jackson County Fair office, 200 W. Ganson Street, Jackson, Michigan 49201. All entries confined to printed premium list.

Jackson County Fair - 4-H, FFA, Youth Age Policy

You shall at least be 8 years as of January 1st of this current calendar year to show in 4-H, FFA, Youth livestock classes at the fair. The age you are on January 1 (this year) is the age you list on your entry form.

4-H Showmanship Ages: (as of January 1st of the current year)
Junior 8-9-10-11 years

Intermediate 12-13-14-15 years

Senior 16-17-18-19 years.

- a. All still exhibits (non-animal) both perishable and non-perishable shall be brought in to the Exhibition Building on Thursday before the Fair between 5:30PM and 8:30PM.
- b. All animal entries shall come in at the time specified for each division. All animal truck and/or trailers shall enter at the Ganson Street livestock gate and exit at the North Street gate during check-in. Exhibitors arriving late with their exhibit(s) may be disqualified from exhibiting. Late arrivals do not have the option of exhibiting and forfeiting their premium.
- c. Exhibitors in this portion shall be 4-H, FFA Youth members 8 to 19 years old as of January 1st of the current year with the exception of the Clover Buds' Department.
- d. All exhibitors shall be properly enrolled through the Michigan State University Extension or FFA members in good standing in a club/chapter in Jackson County.
- e. If, in the opinion of the judge, an exhibit does not merit a blue ribbon or an "A" rating the judge has the privilege of staying with the ribbon or rating he decides upon. Judge's decision is final. If an exhibit does not meet minimum standard it may be disqualified by the judge.
- f. All 4-H and FFA members are expected to conduct themselves in a professional manner while on the Jackson County Fairgrounds by being respectful of the rights of others and assuring any given responsibility.
- g. Only one entry may be made in each class number by any one exhibitor, except in divisions where exhibitor is limited to one or more entries per division or section.
- h. **Exhibits shall be released on Sunday following the Fair (times will be posted at check in) unless permission is granted by MSUE Staff.** If items are removed early or not picked up during the time listed, you shall be fined the amount of your premium and item may be discarded. You shall present the entry ticket stub to pick up the exhibit, otherwise identification may be required.
- i. All non-livestock exhibits shall have a 4-H project tag completely filled out and attached to the exhibit **before** judging. Project tags are available at the MSU Extension office or at the Fair office.

j. The Exhibit Building shall be open from 10:00 A.M. to 10 P.M. daily. Several changes have been made that may not be included in this Fair Premium Book. Changes or additions in Fair procedures shall be posted in the 4-H Information Booth located in the Northeast corner of the Exhibit Building.

k. **NO ROLLER SKATING, ROLLER BLADING, OR SKATEBOARDING IS PERMITTED ON THE FAIRGROUNDS.** Exhibitor may be fined the amount of their premium money if the above rules are not followed.

Youth exhibits unless otherwise stated.

Premiums shall be (unless otherwise stated):

A. Award-\$3.00 B. Award-\$2.00 C. Award-\$1.00

General Rules For 4-H Animal Exhibitors

a. **ALL LIVESTOCK EXHIBITORS SHALL COMPLY WITH THE MOST CURRENT MDA HEALTH REQUIREMENTS FOR LIVESTOCK EXHIBITED IN MICHIGAN. ALL LIVESTOCK EXHIBITORS SHALL ALSO COMPLY WITH THE WRITTEN BY-LAWS OF THE JACKSON COUNTY 4-H LIVESTOCK ASSOCIATIONS, BOTH LARGE AND SMALL AS WELL AS ALL RULES AND REQUIREMENTS OF THE JACKSON COUNTY FAIR.**

b. **IF YOU UNLOAD YOUR SWINE, CATTLE (BEEF or DAIRY), GOATS, SHEEP, POULTRY, RABBITS AND/OR HORSES WITHOUT GOING THROUGH THE PROPER CHECK-IN, YOU SHALL BE BANNED FROM SHOWING AT THE JACKSON COUNTY FAIR FOR THE CURRENT YEAR.**

c. **EXHIBITOR IS RESPONSIBLE FOR THE CARE OF THEIR LIVESTOCK AND FOR ANY PERSON(S) SELECTED TO SHOW THEIR LIVESTOCK.**

d. All entries in this department shall be housed in buildings assigned to the department. Livestock exhibits are released according to species. Please see your superintendent for information.

e. Each registrant shall personally show his/her own livestock or premiums shall be withheld. Grade and registered animals shall show together unless otherwise specified. All livestock shall be individually raised and cared for by the exhibitors.

f. 4-H livestock exhibitors (Dairy, Beef Cattle, Sheep, Swine & Horses) may be permitted to exhibit the same animal(s) in 4-H and Open Class. Also no other person may show a 4-H animal in an Open Class. However, if they have other animals (that are registered) in the show string, they could show them in the Open Class department. **If exhibitor is showing in both 4-H and open classes, he/she shall forfeit all 4-H passes, pay open class fees and use the open class passes available to them regardless of age.**

g. There shall be no premiums given in showmanship classes. Showmanship ages are as of January 1 of the year of the Fair. 4-H exhibitors in Market Sheep and Swine shall receive one (1) premium in either individual market animal or pen of two (2). An owner shall show his/her animal in a premium class.

h. 4-H horse exhibitors shall receive one (1) premium in performance. 4-H exhibitors in dairy, beef breeding, goat and sheep breeding classes shall continue to be permitted to exhibit a maximum of one (1) entry per class for premiums in their respective division(s).

i. 4-H and FFA Youth exhibiting and/or selling livestock at the Jackson County Fair may not exhibit and/or sell the same species of livestock at any other 4-H county or 4-H regional fair within the same year. Any person selling or exhibiting AFTER the Jackson County Fair shall not be allowed to exhibit or show at the Jackson County Fair the following year. Any person selling or exhibiting BEFORE the Jackson County Fair shall not be allowed to exhibit or show at this year's Jackson County Fair. *This does not pertain to open shows, the Michigan Junior Livestock Show, the Michigan State Fair (or other state fairs),

community fairs or the Michigan State University 4-H Livestock Expo

j. No animal shall be entered for more than one premium class except in flock or pen classes. Market animals are not permitted to exhibit in breeding classes.

k. The exhibitor shall forfeit all premium and auction proceeds if the carcass of their market animal has any illegal drug residue as determined by F.D.A. inspection.

l. Members exhibiting market stock shall be limited to selling a maximum of two (2) species in the 4-H/F.F.A. Livestock Auction; EXAMPLES: beef & hogs, beef & sheep or hogs & sheep.

m. In Livestock classes, all care, feed and bedding shall be provided by the exhibitor. All 4-H and FFA Youth members exhibiting livestock shall keep animals and stalls in a neat condition at all times to the satisfaction of the 4-H Staff Person or 4-H/FFA Superintendent in charge. All exhibitors shall clean out their pens, stalls, or as-signed areas daily and they shall be completely cleaned before leaving the fairgrounds on last day of Fair, or premiums and/or privilege to show in the future shall be revoked.

n. All 4-H, FFA, Youth livestock shall be stalled in space allotted by Division Superintendent. All livestock shall be kept in their stall except when being judged or exercised - no exercising animals after 11:00 A.M.

o. In classes where exhibitor shows more than one animal (example: pen of two), premiums are paid on the basis of one premium per class number, not one premium per animal.

p. Livestock exhibitors shall be permitted to drive in the North Street entrance between 8:00 A.M. to 10:00 A.M. only for the purpose of bringing in food and equipment, providing they have the proper passes to do so.

q. Exhibits shall be released on Saturday (the last day of the Fair) from starting at 11 P.M. And on Sunday morning (please see individual superintendents for times and procedures)

r. Anyone caught participating in a water fight shall be fined their premium money and asked to leave.

s. Beer or alcoholic beverages are permitted in designated areas on the fairgrounds only. Any violation of this may also be grounds for removal as a 4-H member or leader as stated in the 4-H code of conduct adopted by the Jackson County 4-H Council. For a copy of the code of conduct, contact the MSU Extension Office or your club administrative leader.

t. The exhibitor's name should appear on all of his/her equipment (brushes, halters, etc.). All livestock shall be properly tagged.

u. NO ADVERTISING WHILE IN THE SHOW ARENA.

v. All complaints pertaining to the exhibit of an animal or all other exhibits shall be filed with the Fair Office in accordance with rules listed on page 1-SECTION 4 PROTESTS AND APPEALS.

w. Exhibitors are encouraged to bring in their own entry forms and NOT have their 4-H leader or superintendent submit them. If showing livestock complete the 4-H Family Pass form and bring a wallet size photo. (shall not be returned) Photographs may also be taken at the Fair Office.

x. All large market livestock exhibitors are required to present their record books at weigh-in.

y. Bark and sawdust are prohibited. Anyone using bark and/or sawdust shall forfeit their premium money. Straw, white pine shavings, ground corn cobs shall be acceptable

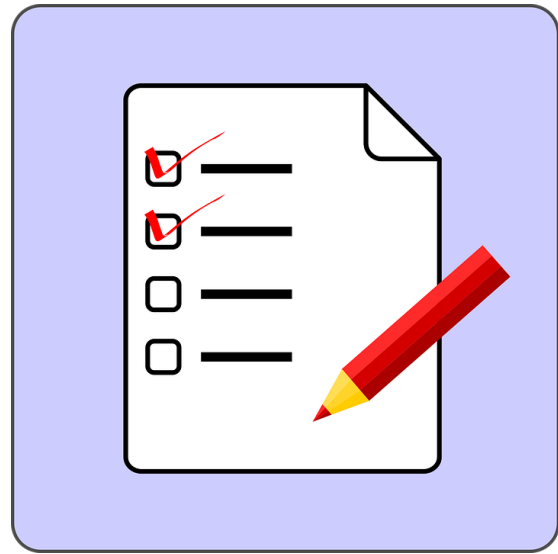

THINGS TO DOUBLE CHECK

- Please be sure to check your ENTRY FORMS for accuracy
- Classes in each Departments are referred to as "LOT"
- Be sure to check the DROP OFF time for your Livestock entries and your Still Exhibits since these have changed recently.
- All entries will have a DEPARTMENT number but not necessarily a SECTION and or DIVISION number.



DEPARTMENT 28
4-H LIVESTOCK JUDGING CONTEST
Superintendent: Pam Harding
Contact: (517) 531-4705

SECTION 1 — LIVESTOCK JUDGING CONTEST

The American Judging System shall be used in this section.

OBJECTIVE: The 4-H and FFA members that participate in the Livestock Judging Contest shall learn to evaluate breeding and market livestock in the beef, sheep, and swine species based on the traits of each species by which they are judged in competitive classes, such as quality of breed and leanness of meat.

1st-\$20.00 2nd-\$17.50 3rd-\$15.00 4th-\$10.00 5th-\$5.00

Trophies shall be awarded to high three individuals overall.

Class

9. Open to all FFA Chapters and 4-H Clubs (one entry per chapter or club). Premium money shall be paid to the five (5) groups, based on the three (3) highest individuals in each group (any number may enter, but the highest three (3) individuals shall represent the group in the final team placings.) The contest shall consist of Judging (6) classes: One breeding class of Beef, Sheep and Swine; and one market class of Beef, Sheep and Swine. You shall pre-enter this class.

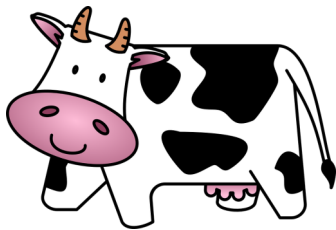

DEPARTMENT 2
4-H DAIRY CATTLE

Superintendents: Amanda Keinath (517)412-0492 and Sarah Davis (517)262-5775

CHECK IN: Saturday Noon- 9:00pm as scheduled by superintendent

JUDGING: Wednesday 9:00am

****Exhibitors in this department may be able to show in Open Class Department 1**

.Both neck ropes and halters are required for all dairy animals during fair week.

b.No premiums given in showmanship classes, but trophies are furnished by the Jackson County 4-H Livestock Association or sponsors they secure.

c. Showmanship is mandatory

d. Additional rules and regulations can be found in the Livestock Association bylaws, located on the MSUE website

SECTION 1 — HOLSTEIN FRIESIAN

Premiums: A-\$10.00 B-\$8.00 C-\$6.00

11. Junior Heifer Calf - (born after March 1)

12. Intermediate Heifer Calf - (born after Dec. 1 - Feb. 28)

13. Senior Heifer Calf - (Sept. 1 - Nov. 30)

14. Summer Yearling (June 1 - Aug. 31)

15. Junior Yearling (Mar. 1 - May 31)

16. Winter Yearling (Dec. 1 - Feb. 28)

17. Senior Yearling (Sept. 1 - Nov. 30)

18. Junior Champion Female (Rosette Only)

19. Reserve Junior Champion Female (Rosette Only)

20. Junior 2 yr. old in milk**

21. Cow 2 yr. old, under 3 yr. in milk**

22. Cow 3 yr. old, under 4 yr. in milk**

23. Cow 4 yr. old, under 5 yr. in milk**

24. Cow 5 yr. old and over in milk**

25. Any age dry cow

26. Senior Champion Female (Rosette Only)

27. Reserve Senior Champion Female (Rosette Only)

28. Grand Champion Female (Rosette Only)

29. Reserve Grand Champion Female (Rosette Only)

****After August 31 prior to September 1.**

Classes and premiums listed in Section "1" are the same for the following listed breeds.

Section 2 – Milking Shorthorn

Section 3 - Jersey

Section 4 - Gurnseys

Section 5- Brown Swiss

Section 6- Aryshire

Section 7 - All other dairy breeds, including mixed dairy breeds (no beef crosses).

SECTION 6 — DAIRY JUDGING CONTEST

The American Judging System shall be used in this section.

OBJECTIVE: The 4-H and FFA members that participate in the Dairy Judging Contest shall learn to evaluate young and milking dairy female cattle based on the traits by which they are judged in competitive classes.

1st-\$20.00 2nd-\$17.50 3rd-\$15.00 4th-\$10.00 5th-\$5.00

Class

30. Open to all FFA Chapters and 4-H Clubs (one entry per chapter or club).

Premium money shall be paid to the five (5) groups, based on the three (3)

highest individuals in each group (any number may enter but the highest three (3) individuals shall represent the group in the final team placings). Reason shall be required in case of a tie. The contest shall consist of two (2) rings of dairy animals.



DEPARTMENT 4
4-H BEEF CATTLE

Co Superintendents: Luke Baker (517) 745-8666

and Mershell Cook (517) 206-5066

Check in: Friday 5:00pm-8:00pm

Judging: Breeding and Showmanship- Monday 9:00am
Market- Tuesday 6:00pm

****Exhibitors in this department may be able to show in Open Class Department 1 please see rules under RULES GOVERNING ENTRIES, EXHIBITS AND AWARDS**

A member may show and sell only one (1) market beef animal. The member may exhibit only one (1) animal in Class 42 or 43 and shall sell that animal in the livestock auction Market Beef eligible shall have been on feed and owned by the exhibitor since February 1 of the year shown. Any market steers, market heifers, or breeding stock with horns over one inch shall not be allowed to stay and or exhibit at the fair.

highest daily rate of gain (pounds gained per day). Market Beef for the "Rate of Gain" contest shall have been weighed-in on a date and at the locations approved by the County 4-H Livestock Association Large Animal Committee. Showmanship ages are as of January 1, of the year of the Fair.

d. No premiums given in showmanship classes, but trophies are furnished by the Jackson County 4-H Livestock Association or sponsors they secure.

e. If showing a registered animal in Sections 1 through 7 you must show registration papers in the exhibitors name to the beef superintendents.

SECTION 1 — LIMOUSIN

Premiums: A-\$10.00 B-\$8.00 C-\$6.00

Class

31. Bull, calved January 1 through March 31, current year

32. Heifer, calved January 1 through March 31, current year

33. Heifer, calved September 1 through December 31, previous year

34. Heifer, calved May 1 through August 31, previous year

35. Heifer, calved January 1 through April 30, previous year

36. Heifer, calved September 1 through December 31, 2 years previous

37. Heifer, calved May 1 through August 31, 2 years previous

38. Cow, calved between May 1 and April 30, 2 years previous

39. Cow, three years old or older calved before March 1, with calf at side

Classes and Premiums listed in Section "A" are the same for the below listed Sections.

Section 2 - Angus

Section 3 - Hereford

Section 4- Simmental

Section 5 - Other REGISTERED Beef Breeds

Section 6 - NON-REGISTERED FEMALES & CROSS-BREEDS

Section 7- Mini Hereford

SECTION 8 — FEEDER CALVES (Steers Only)

EXHIBITOR AND OWNER SHALL BE THE SAME PERSON. Exhibitors may only bring 1 Beef and 1 Dairy feeder.

Will Not sell in the auction. Exhibitor must make own arrangements to take animal home on Saturday night at the end of the fair. See 4-H website for further rules and information

Premiums: A-\$10.00 B-\$8.00 C-\$6.00

Class

40. Beef Feeder *

41. Dairy Feeder*

*Weight 250 to 700 lbs.

SECTION 9 — MARKET BEEF

EXHIBITOR AND OWNER SHALL BE THE SAME PERSON.

A member shall be 8 years to 19 years old during this calendar year (Jan. 1 - Dec. 31) in order to exhibit and sell market beef.

Premiums: A-\$10.00 B-\$8.00 C-\$6.00

Class

42. Market Beef (Steers & Heifers, any breed) minimum weight 900 lbs.

43. Market Dairy (Steer, any breed) minimum weight 900 lbs



DEPARTMENT 6

4-H SHEEP

Co Superintendents: Tina Bednarski-Lynch (517) 522-4267, Courtney Husak (517)937-1399, and Kelsey Blackmer (517) 812-9372

ALL PREMIUMS PAID AS:

A=\$10.00 B=\$8.00 C=\$6.00

WEIGH IN: Saturday 8:00am-10:00am

JUDGING: Sunday 11:00am

- a. Exhibitor and owner shall be the same person.
 - b. No sheep is eligible unless the exhibitor has had the sheep in his/her possession since May 1 of current year. All sheep are required to have USDA Scrapie identification tag.
 - c. Animals may be washed in designated areas only.
 - d. All sheep will be checked at weigh-in for any sign of fungus, footrot, and sustained prolapses. Lambs that have a sustained prolapse will be sent home. Sustained prolapse will be determined at the discretion of the superintendents as with any other medical conditions deeming the animal not sound. If any of the above conditions exist, the sheep will be quarantined for veterinary inspection and decision. The Superintendents will make final decisions based on total evaluations.
 - e. The trimming/shearing area **MUST** be cleaned up immediately.
 - f. Superintendents will police for and rules violations. Violations will result in the removal of the animal(s) from the show.
 - g. Exhibitors will be responsible for the care and feeding of their animals through Saturday when the animals are released.
 - h. Sheep are to be shown with all four feet on the ground or ring surface, after the lamb has been set.
 - i. No muzzles.
 - j. No bark or sawdust bedding permitted. Only straw, white pine or cedar shavings allowed.
 - . Water must be available in pens – present at all times.
 - l. Humane handling practices of sheep at all time. No hitting or slapping of sheep during shows or any other time during fair week.
 - m. No liquid feeding allowed, including drenching.
 - n. Tampering and/or misrepresentation as to the breeding, age, ownership, and any other irregularity in showing will be considered fraud and deception. Any premiums, awards or sale money won by such an exhibitor will be withheld.
 - o. Unethical fitting is not permitted
 - p. No altering of hide.
 - q. No injections to alter conformation.
 - r. No coloring agents are allowed, including but not limited to: any product which changes, enhances or alters the natural color of an animal such as paints, dye, powder, non clear adhesive, foam or shoe polish.
- BREEDING STOCK**
- a. 3 entries per breeding class for each 4-H member can be shown at the Jackson County Fair
 - b. Each exhibitor is limited to entering two (2) Breeds
 - c. Breed should represent current requirements of that specific breed.
 - d. Switching classes is not permitted at check in.
 - e. List meat or wool breed on entry form.

- f. Breeding Stock will be shown in the Class entered on JCF Entry Form.
- g. All Market Lambs will be assigned pens first. Breeding Stock Pens will be assigned one (1) at a time to exhibitors. After the first round assignments, pen allocation will start over until all pens are filled.

Section # Breed Class # Breeding Class Description

- 1 Oxford 42 Aged Ram (3 years & under)
- 2 Southdown 43 Yearling Ram
- 3 Suffolk 44 Ram Lamb
- 4 Tunis 45 Aged Ewe (3 years & under)
- 5 Hampshire 46 Yearling Ewe
- 6 Montadale 47 Ewe Lamb
- 7 Shropshire
- 8 Dorset
- 9 Corriedale
- 10 Cheviot
- 11 Cotswold/Lincoln
- 12 Columbia
- 13 Romney
- 14 Rambouillet
- 15 Poly
- 16 Shetland
- 17 Jacob
- 18 Cross Bred
- 19 Any Other Breed (AOB)

SHOWMANSHIP

4-H Showmanship ages (as of January 1 of current year)

Junior: 8-9-10-11

Intermediate: 12-13-14-15

Senior: 16-17-18-19

Novice : 1st year in sheep project only, any age

- a. Showmanship is mandatory for all sheep exhibitors. Animal must be entered in a market or breeding youth sheep class to be shown by that member.
- b. No premiums given in showmanship classes, but ribbons and trophies are furnished by the Jackson County 4-H livestock association or sponsors they secure. Showmanship trophies are awarded by age groups.
- c. All Exhibitors must personally show their own lamb.
- d. Youth Exhibitors must be clean and neatly dressed while showing.
- e. First time Exhibitors have the option to be in the novice class or their respective age group, and must notify the superintendent of their decision.
- a. If the superintendent is not notified, they will be placed in their respective age class.
- b. Novice class winner is not eligible for supreme showmanship class.
15. Lambs MUST only be ear tagged under one exhibitor/family.

MARKET LAMBS

Section # Description Class # Description

20 Market Lambs 48 Individual Market Lamb

49 Pen of Two

50 Homegrown

- a. Market lambs (90 lb. minimum) under (1) year (ewe or wether) all breeds competing together.
- b. All market lambs must be tagged with a JCF tag before May
- c. A member 9 years to 19 years old during the calendar year (Jan 1 – Dec 31) may exhibit and sell a maximum of two market lambs.

d. Lambs must be slick shorn and clean prior to check in. lambs may be required to be re-shorn or washed.

1. Lambs will only be weighed once and must be free from any form of cover.
 2. Superintendents have the right to refuse to weigh-in any animal because of filth until the animal is cleaned up.
- e. All male lambs entered in Market Classes have to be castrated. Both testicles on sheep must be cut or banded.
- f. Exhibitors entering TWO (2) market lambs MUST SHOW them in the PEN CLASS. Only EXCEPTIONS being if ONE (1) or both are chosen Grand or Reserve Champion Individual.
- g. All market lambs exhibited as 4-H or FFA project shall be sold in the livestock auction. Exhibitors must notify the Superintendents if they wish to with-draw animal(s) from the sale by Sunday night 6:00 p.m.
- h. Exhibitors may show One Pen of Market Lambs and each animal from that Pen will be entered in Individual Classes (as above).
- i. Exhibitors showing market lambs shall receive one premium in either individual market animal or pen of two.
- j. Order of show: Cloverbuds, Breeding stock, Bred & Owned, Showmanship, Individual Market Lambs, Individual Divisions, Grand and Reserve Individual Market Lambs, Pens, Pen Divisions, Grand and Reserve Pens.
- k. All lambs will show in the individual classes. 1st and 2nd place class winners will compete for division champions.
- l. If a market lamb is chosen as champion or reserve individual champion, then the Exhibitor's pair is not eligible for the championship pen drive.
- m. Sheep will be sold on individual placing. If selling two lambs, the highest placing lamb determines place in the sale order.
- n. If a youth has two animals in the same class, the Exhibitor must show one and the other one must be shown by a 4-H or FFA member.
- o. Lamb can be moved to next higher weight class if the Exhibitor wishes.
- p. If an Exhibitor is unable to show their own animal in market class, the Exhibitor must notify the superintendents prior to the show. Anyone assisting an Exhibitor in showing must be a current 4-H member or FFA member.
- q. Please see the Livestock Association Bylaws for a definition of Bred and Owned.
- r. Exhibitors showing Home Grown Market Lambs may show two as individuals, no pens.
- s. Exhibitors will keep a complete set of records regarding their project as a good business practice in a record book.
- t. All Exhibitors' must turn in Record Books on Saturday at weigh-in .
- u. Additional rules and regulations can be found in the Livestock Association By-Laws, located on the Jackson County MSUE website.



**DEPARTMENT 10
4-H SWINE**

Superintendents:

**Jana Crider (517) 795-7796,
and Donald Cockroft Jr (517)206-8218**

Check in: Saturday 6:00am-11:00am

**Judging: Showmanship - Monday 9:00am
Market - Tuesday 8:00am**

*No pseudorabies test for swine is required.

- a. At check-in, exhibitor must indicate if they are entering their swine as Homegrown, Purebred, or Crossbred.
 - b. All exhibitors are required to present their YQCA certificate card at the time of weigh-in and Record Books to be turned in by Sunday at 12 noon to the Swine Superintendents. Record books are mandatory to be eligible to exhibit large animals.
 - c. Any hog under the weight of 220lbs will not be permitted to show and will not be able to stay on fair grounds and exhibitor is responsible to transport hog off of Fair property
 - d. Eligibility for Purebred Class - the exhibitor must have purebred certification in the exhibitor's name for the animal to show in purebred classes. Purebreds will be verified at check in.
 - e. Please see the Livestock Association Bylaws for a definition of Homegrown.
 - f. There shall be no swine breeding or feeder pig classes.
 - g. The Jackson County Fair requires that all swine shall have official identification clearly visible
 - h. All hogs are required to have a minimum hair length of 1/2 inch.
 - i. All Market Hogs for show may be unloaded and placed in pen assigned to their 4-H/FFA club prior to weigh-in time.. Vehicles that are used to bring hogs in shall use the Ganson Street EAST Gate by the river. They shall not be allowed entry at any other gate.
 - j. Exhibitors in swine may bring 2 hogs consisting of one barrow and one gilt or two of the same gender (ie. two barrows or two gilts). All hogs shall be shown as individuals. No pairs shall be shown. Exhibitors shall receive one (1) premium only.
 - k. A member 8 years old to 19 years old during this calendar year (Jan. 1 - Dec. 31) may exhibit and sell a maximum of two (2) market hogs. All market hogs exhibited can be sold in the auction or the 4-H/FFA member can reserve the right to take his or her animal home and notify the superintendents immediately after the show. Changing conditions may cause the superintendents to not allow exhibitors to take their animal home.
 - l. Any hog shown over the weight of 290 lbs. can be sold in the auction but the owner/exhibitor will only be paid up to 290 lbs.
 - m. Additional rules and regulations can be found in the Livestock Association By-Laws, located on the Jackson County MSUE website.
 - n. This is a non-terminal show (subject to change based on MDA recommendations)
 - o. Showmanship is mandatory.
- *No premiums given in showmanship classes, but trophies are furnished by the Jackson County 4-H Livestock Association or sponsors they secure.

Premiums: A-\$8.00 B-\$6.00 C-\$4.00

SECTION 1 — SWINE

EXHIBITOR AND OWNER SHALL BE THE SAME PERSON.

Class

50. Market Hog

All breeds of barrow will compete together; all breeds of gilt will compete together. (220 lbs. minimum, 290 +)

Division breakdown: 220-233 lbs. Light Weight

234-248 lbs. Light-medium Weight

249-262 lbs. Medium Weight

263-276 lbs. Light-heavy Weight

277-290 lbs. Heavy Weight

291 lbs and over Super Heavy Weight

All hogs classified in the 291 and over division will be able to show in their class division but will not be eligible for Grand, Reserve or overall prizes and will be unable to show for division winner.



**DEPARTMENT 12
4-H POULTRY**

**DEPARTMENT 12
4-H POULTRY**

Co Superintendents: Damian Bruce (734) 395-1446 and

Charles DeGroote (517) 240-2533

Check In: Friday 7:00pm-10:00pm

Judging Quality: Tuesday 9:00am

Judging Showmanship: Tuesday 1:00pm

- a. Set up for check in will take place on Friday night at 4:00pm. Only the birds of the check-in volunteers will be checked in at this time but check in packets will be available. If you pick up a packet early, you must return it at check in. No replacements will be available.
- b. Pen fees are \$6.00 per pen.
- c. Pens must be cleaned by 10:00am each day.
- d. Breeding pairs must have a half sheet listing with a brief history of the breed and why the exhibitor chose the breed displayed on the pen. Listing must be neat, readable and in a durable format that will last the entire fair week (ie. laminated, mounted on cardstock, etc.).
- e. Market Poultry exhibitor and parent shall sign a "Consent to Sell" form. All poultry shall be inspected for cleanliness, external parasites and health at check-in. Any dirty or unhealthy birds or birds with parasites shall be sent home.
- f. All breeder poultry shall be at least 18 weeks of age.
- g. 4-H members are responsible for keeping their pens clean and the animals fed and watered. Food must be available during fair hours and may be removed at night.
- h. All poultry exhibitors shall have registered all projects with the poultry superintendent by May 1st.
- i. Record books for all poultry are required and due at check-in. Record books are to be complete and neat. Unfinished books will not be accepted and projects will not be checked-in.

j. Market birds are shown as a pen of three except for market turkeys, which are a single bird. Breeder poultry are shown as a pair (one male and one female) or a trio (one male and two females) or a single hen or a single rooster. Breeder turkeys are shown as a pair (one male and one female) only. Production trio are three female birds of the same breed and age purchased according to the Poultry Expectation guidelines.

k. All live birds are released after the close of fair on Sunday morning between 8am–10am. All market birds left on Sunday morning after 10am shall be sent to the processor.

l. One entry per member shall be registered with the Fair Office for premium. All projects are to be registered with the Poultry Superintendent.

m. Any fowl may be used for showmanship with superintendent approval.

n. Exhibitors of other fowl may use a chicken exhibitor's bird with exhibitor prior permission.

o. In addition to the MDARD and Jackson County Fair rules, exhibitors will follow the By-Laws of the

Jackson County Small Animal Association which are available on the Extension Office website. A signed copy of the By-Laws Agreement Form is required at check-in or birds will not be permitted into barn.

SECTION 1 — MARKET POULTRY

EXHIBITOR AND OWNER SHALL BE THE SAME PERSON.

Class:

- 55. Roaster, determined at check-in
- 56. Broilers, determined at check-in
- 57. Fryer, determined at check-in
- 58. Ducks, 14 weeks
- 59. Geese, 14 weeks
- 60. Turkey, 16 weeks
- 61. Production Trio

SECTION 2 — BREEDER POULTRY

EXHIBITOR AND OWNER SHALL BE THE SAME PERSON.

All Breeder Poultry must be at least 18 weeks of age

Class:

- 62. Standard
 - 63. Bantam
 - 64. Ducks
 - 65. Geese
 - 66. Turkeys
 - 67. Any other poultry – shall specify.
- The exhibitor of any poultry that requires a special pen shall provide the pen per fair specifications. Those specifications shall be turned in by the exhibitor with their entry form for fair's consideration.



DEPARTMENT 12 4-H RABBITS

**Co-Superintendents: Deanna Michael (517)-962-8653
and McKenna Lynch (517)-748-1554**

Premiums: A-\$3 B-\$2 C-\$1

Check-In: Friday 5pm-8pm.

**Judging: Sunday 8:30am (Arrive by 7:30am) Starting
with Senior Showmanship**

a. All rabbits must have a legible tattoo in the left ear at check in.

b. Rabbits MUST be a recognized breed and variety as stated in the Standard of Perfection. Mixed Breeds or unrecognized breeds and/or varieties will not be accepted. All exhibitors will have submitted possession check paperwork to the superintendents by May 11th **their final fair entries submitted to the superintendents by JULY 1st,** and the fair office paperwork.

c. Exhibitors must submit a completed project book at check-in or risk denial of entry into the fair.

d. Pen fees shall be \$4.00/pen to help cover judges fees and cage sponsorship.

e. Meat pens must be homegrown however it is permissible to purchase a single fryer or roaster. It is also permissible to purchase a bred doe and utilize the offspring as homegrown projects. See Expectations for required possession dates.

f. Animals will be inspected at check-in for weights (market animals) and diseases only. This does not guarantee an animal will not be disqualified during the show. Any animals showing signs of sickness or market animals not making minimum market weight shall be sent home. Recorded weights of market animals at fair check-in shall be the final weights. Meat Pens MUST be the same breed and variety although they need not come from the same litter.

g. ALL market animals must sell in the small animal auction.

h. Fair exhibitors and their families are responsible for feeding and watering animals. Water must be available at all times. Food can be removed during the day. Pens must be cleaned by 10am each day of cleaning.

i. Check out will be Sunday 9am-11am. Any animals remaining will become property of the rabbit program.

j. Limit one entry per member. Additional entries may be submitted to the superintendents, NOT the fair office. Please only list ONE entry on your fair entries to the fair office.

k. Exhibitors must follow the Small Animal Association By-Laws as well as Jackson County Fair rules and the rabbit expectations packet. Signed By-Laws are required at check-in.

Section 1—Market Rabbits EXHIBITOR AND OWNER SHALL BE THE SAME PERSON Weights and Age requirements will follow the most current version of the Standard of Perfection.

- Class: 1. Market Pen of (3) rabbits
 2. Homegrown Single Fryer
 3. Homegrown Single Roaster
 4. Commercial Single Fryer
 5. Commercial Single Roaster

Section 2—Breeding Stock Rabbits EXHIBITOR AND OWNER SHALL BE THE SAME PERSON

- Class: 1. Senior Buck
 2. Senior Doe
 3. 6/8 Buck (See Standard for Breeds with 6/8 Classes)
 4. 6/8 Doe (See Standard for Breeds with 6/8 Classes)
 5. Junior Buck
 6. Junior Doe ****Please Denote Breed on Entry Form****



GOATS

Superintendents:

Rodger Haugen (517)250-1339, Meredith Haugen (517)499-4425, & Kevin Hamann (517)812-7257

Check In: Saturday 4 pm to 7 pm

Judging and Showmanship: Wednesday 9 am

- a. Any livestock unloaded before being checked in will be disqualified and removed from the fairgrounds.
- b. Your goat **must have** to be allowed at fair: either a scrapie tag in the ear, scrapie tag number tattooed in the ear or flank with tag carried with goat, a breed association registry tattoo with the registration certificate carried with the goat, or pygmy goats can be microchipped but must carry the registration papers with the goat and provide a microchip reader. If a goat is not tagged or does not have a legible tattoo they will be sent home.
- c. All goat kids born for the 2020 Fair need to be born by April 1st. This applies to all breeds and includes does and wethers. Possession date for all goats is May 1st.
- d. Exhibitors limited to 1 entry per class and can bring total of 4 goats.
- e. Any classes can be changed or combined due to size by Superintendents
- f. Breeding stock may be shown with or without horns if Breed Standard allows (Angora, Pygmy, Boer breeds). Boer wethers may be shown with or without horns. All Dairy breeds & Pygmy wethers must be dehorned. All dehorned goats must have "healed horns".
- g. Total of 2 goats may be sold at auction. All Boer Goat wethers and Dairy Market wethers must be sold at the auction.
- h. In addition to fair entry forms, 4-H goat registration forms must be turned in at the mandatory paperwork check in on May 2nd from 9am to 11am at the Extension office.
- i. All livestock exhibitors shall comply with the most current MDA health requirements for livestock exhibited in Michigan. All livestock exhibitors shall also comply with the rules & by-laws of both Large & Small Animal Associations, 4-H Jackson Co. Goat project, & all rules & requirements of the Jackson Co Fair.

CHECKOUT & CLEANUP:

Decoration tear down Saturday 10pm to 11pm or Sunday 9am to 11am

Goat check out Sunday **only** 9am to 11am.
 Pens must be cleaned by 11am on Sunday. Animals not picked up by 11am on Sunday will be disposed of at superintendents' discretion.

Premiums: A-\$4:00 B-\$ 3:00 C-\$2:00

SECTION 1 – Nubian

Exhibitor and Owner shall be the same person.

Class:

75. Spring Doe Kid (born January 15, 2020 to April 1, 2020)
76. Junior Yearling Doe (born October 1, 2019 to January 14, 2020)
77. Dry Doe Yearling (born before October 1, 2019 but under 2 years)
78. Yearling Milker (1 year but under 2 years)
79. Junior Milker (2 years but under 3 years)
80. Senior Milker (3 years and older)

81. Dam and Daughter (must be owned and shown by same exhibitor, and registered and shown in individual classes)

82. Costume Class (must be registered and shown in individual class, may be doe or wether)

83. Dairy Market Wether (born after December 1st of fair year and Full Blood Dairy Breeds only. Must be sold at auction).

84. Homegrown Dairy Market Wether class (must also be registered in market wether class).

Homegrown must be born and raised on Exhibitor's or Exhibitor's grandparent's farm and be the owner of the doe.

Same Classes as Section 1:

SECTION 2- Nigerian Dwarf

SECTION 3-Alpine

SECTION 4- La Mancha

SECTION-5-Saanan

SECTION-6 Toggenburg

SECTION-7 All Other Dairy Breeds, Mixed and Crossbreeds, except Boer Crossbreeds (Dairy breeds only).

SECTION 8 – Pygmy or Angora

Exhibitor and Owner shall be the same person.

Class:

85. Spring Doe Kid (born after January 1st this year)
86. Yearling Doe (1 year but under 2 years old)
87. Junior Doe (2 years but under 3 years old)
88. Senior Doe (3 years and older)
- Dam & Daughter (animal must be owned and shown by same exhibitor, and registered and shown in individual classes)
- Costume Class (must be registered and shown in individual class, may be doe or wether)

SECTION 9 – Hobby Wether

Exhibitor and Owner shall be the same person.

Class:

91. Hobby Wether Class (Pygmy/Pygmy Cross wethers, Nigerian/Nigerian Cross wethers, Angora wethers ONLY. Do not have to be sold.)

SECTION 10 – Boer Goats and Boer Crossbreeds including Boer/Dairy crossbreeds

Exhibitor and Owner shall be the same person.

Class:

Spring Doe Kid (born January 15, 2020 to April 1, 2020)

92. Junior Yearling Doe (born October 1, 2019 to January 14, 2020)

93. Yearling Doe (born before October 1, 2019 but under 2 years)

94. Junior Doe (2 years but under 3 years)

95. Senior Doe (3 years and older)

96. Dam and Daughter (must be owned and shown by same exhibitor, and registered and shown in individual classes)

97. Costume Class (must be registered and shown in individual class, may be doe or wether)

98. Boer & Boer Cross Market Wether (born after December 1st of fair year and must be sold).

99. Homegrown Boer Market Wether class (must also be registered in market wether class)

Homegrown must be born and raised on Exhibitor's or Exhibitor's grandparent's farm and be the owner of the doe.

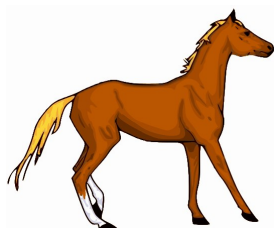

DEPARTMENT 16

4-H HORSE, PONY AND MULE

Co Superintendents: Alyssa Robbins (517)936-8989 and Betsy Powers (517) 937-0106

Judging:

English and Showmanship– Sunday 9:00am

Western and Contesting–Tuesday 9:00am

Opening Ceremony and Awards Ceremony- Wednesday 7:00 pm

Showmanship Championship– Wednesday 8:00 pm

A limit of 60 horse, pony and mules shall be housed in the 4-H Horse Barn. The selection process for the Fair shall be in accordance with the Jackson County 4-H Horse Council guidelines. Members who are 13 to 19 years old or that are in their 3rd year of experience in the horse and pony project shall be the first members considered to be allowed to attend and show at the Fair. Check-in time shall be 12 Noon to 4:00 P.M. on the Saturday before the Fair. Members 9 to 12 years old (as of Dec. 1 of the current show year) with less than 3 years experience shall be considered by the Jackson County 4-H Horse Council if stall quota is not filled.

There shall be no trailer-ins.

Member's age for the classes shall be based on his or her age as of January 1 of the current year.

All ponies and mules shall be measured. (Ponies 56" and under).

All horses, ponies and mules shall be exercised in the area designated by the Fair Management. There shall be absolutely no riding of horses, pony or mules anywhere except in the designated areas.

Horses, ponies and mules shall be led to and from the exercise and show area. **All exhibitors shall wear western/English boots while leading, showing or exercising their horse. EXHIBITORS SHALL NOT MOUNT THEIR HORSE, PONY**

OR MULE UNTIL THEY ARE IN THE DESIGNATED MAKE-UP RING AREA. Anyone violating this rule shall forfeit their premium.

All horses, ponies and mules shall be saddled and groomed in the stalls provided.

All horses, ponies and mules entered in this division may only show 4-H classes at the fair. Regardless of number of classes entered, exhibitors may only receive a maximum one premium (performance classes) in each Division. It is the exhibitor's responsibility to declare his/her premium class to the 4-H Horse superintendent at least one day before the horse show.

NO STALLIONS ALLOWED.

No premiums given in showmanship classes. Trophies are furnished by the Jackson County 4-H Horse Council or the sponsors they secure.

All 4-H members exhibiting horses or ponies shall keep animals and stalls in a neat condition at all times to the satisfaction of the MSU Extension Agent or 4-H Horse Superintendent in charge.

Tack Box Size – Maximum: 48" long, 32" wide, and 48" high (may be smaller)

SECTION 1 — HORSES, PONIES AND MULES

Premiums: A-\$8.00 B-\$6.00 C-\$4.00

Class

90. Horse, Pony and Mule (56" and under)

91. Horse and Mule (over 56")



DEPARTMENT 22

4-H DOG OBEDIENCE

Superintendent: Melissa Allen

Contact: (517) 745-8659

Judging: TBD

a.. The dogs shall be permitted on the fairgrounds 45 minutes before judging and shall be off the grounds within one-half hour after the completion of the show. Handlers shall go directly to the judging site, not stopping to browse on the way. At the completion of judging, handlers shall go directly to the exits with their dogs.

b. The handler shall be involved in an active 4-H group for the current project year.

c Any canine, purebred or mixed breed, shall be welcome. A dog/wild animal cross shall not be permitted.

d. All dogs exhibited SHALL have an up-to-date (as of May 1, of current year) vaccination certificate from a veterinarian for DHLPP, P/CVK and rabies. All dogs shall have the parvo virus vaccination.

e. An exhibitor may show in both sections, one entry per section. Different dogs may be used. Exhibitor is responsible for caring and training of dog.

f. One handler per dog.

g. Exhibitor shall have dog in their possession by May 1st of current year, if they plan to show at the Fair in Obedience and Showmanship classes. Any changes of dogs shall be approved by the club leader and superintendent after May 1 and put in writing. Leader and superintendent should keep copies.

h. . Each dog entering arena shall have proper equipment. Proper equipment for obedience is a training collar (nylon, chain or a buckle collar) and a 6-foot (approximately) lead of any material, except chain. For showmanship it is show lead purchased or homemade. Refer to available 4-H books for more information.

i. Females in season may be shown on leash only and at the end of their class. They shall wear britches and be kept well away from show ring until they are called. Notify the superintendent that you have a dog in season so that she may be properly scheduled.

j. Dogs shall remain in the exhibition area and on lead at all times.

k. Showmanship age as of January 1 of current year.

l. All exhibitors are required to do a project book

m. Any dog causing problems shall be removed from fair-grounds.

n. Any abusive treatment of a dog shall be grounds for immediate dismissal.

SECTION 1 - DOG OBEDIENCE

Premiums: A-\$3.00 B-\$2.00 C-\$1.00

Class

101. Sub-Novice A - New dog and new handler in first year of 4-H Dog Project.

102. Sub-Novice B - Experienced handler and new dog or new handler and experienced dog

103. Novice A

104. Novice B

105. Graduate Novice A

106. Graduate Novice B

107. Advanced Graduate Novice

108. Over nine months

SECTION 2 - SERVICE DOG PUPPY

A puppy being raised to be ultimately trained to service handicapped individuals.

Premiums: A-\$3.00 B-\$2.00 C-\$1.00

Class

107. Four to nine months (shall be at least 4 months old and have had a rabies vaccination)

108. Over nine months

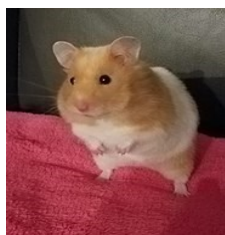

DEPARTMENT 23

Pocket Pets

Superintendent: Andrea Jack

Contact: ajxplus5@gmail.com

POCKET PETS must have possession by May 1st & include REPTILES: nonpoisonous snakes, lizards & turtles; EXOTICS: ferrets, sugar gliders, & hedgehogs; RODENTS: Guinea pig, chinchilla, hamster, gerbil, degu, rats, & mice. Animal Judging: Judging will be on Thursday, August 9th at 5:00pm. Arrive 1/2 hr before; all Pocket Pets return home after judging. Must be in a secure container suitable to the animal. The 4-H member will present their animal to the judge and is responsible for its safety at all times. Classes with only one entry may be combined with the closest class. "About My Pet" poster (11x17 or small-

er) will be part of the judging. The poster will be displayed in the Gumper building during fair week. Prizes to include overall Best in Show; 1st place, 2nd place & 3rd place in each class. One entry per lot.

SECTION 1 – LARGE RODENTS

Lot

. Guinea pig

. Chinchilla

SECTION 2 – SMALL RODENTS

Lot

. Hamsters

. Gerbils

. Degu

. Rat & Mice

Section 3 – EXOTICS

Lot

. Ferret

. Sugar Glider

. Hedgehog

SECTION 4- REPTILES

Lot

. Snakes

. Lizards and Geckoes

. Turtles and Tortoises

4-H Still Exhibits



DEPARTMENT 68 HORTICULTURE

Superintendent Christina Winters
Contact: (517) 250-1798

Exhibits shall be from 4-H members own garden. Use "Selecting Vegetables for Exhibit" bulletin for guidelines, which can be found on Jackson County Connections website.

Limit one entry per class.

Division 1 – VEGTABLES

Class

1.Beans

2.Beets

3.Broccoli

4.Cabbage

5.Carrots

6. Cauliflower

7.Celery

8.Cucumbers

9.Eggplant

10.Lettuce

11.Muskmelon

12.Onions

13.Peppers

14.Potatoes

15.Pumpkin

16.Radishes

17.Squash

18.Sweet Corn

19.Tomatoes

20.Turnips

21.Watermelon

22.Any Other Vegetable



DEPARTMENT 66
AGRONOMY
Superintendent Christina Winters
Contact: (517) 250-1798

Exhibits shall be from 4-H members own crops.
 Entry tag should include variety name and maturity day, if applicable. Limit one entry per class.

Division 1 – CROPS

Class

1. Three stalks of corn, any variety
2. Ten ears of corn, any variety
3. Corn – one peck shelled basket, three on plate
4. Oats – one peck basket, handful spread out on plate
5. Wheat – one peck basket, handful spread out on plate
6. Soybeans – one peck basket, three on plate
7. Hay – 1/3 field bale alfalfa, clover or mixed, handful spread out on plate
8. Any other small grain or field crop – one peck basket, three or handful on plate



DEPARTMENT 67
4-H FLORICULTURE
Superintendent: Betty Flath (517) 857-3542 and
Brandy Neelis (517) 392-7023

Exhibits shall be brought in on Thursday before the Fair between 5:30PM and 8:30PM. Exhibits shall be judged at the time. Classes 12 through 19 shall be grown by the 4-H member. Limit one entry per class. Freshening of Flowers - Flowers should be freshened any time Fair week, during normal open hours of the exhibit building (10:00 A.M. to 10:00 P.M.) The exhibitor only will be allowed free gate admission into the Fair on Tuesday and Thursday morning between 10:00 A.M. and 12 Noon.

DIVISION 1 — CUT FLOWERS

SECTION 1 - CUT FLOWERS

Class

12. One blossom over 3-1/2" diameter with foliage attached
15. Three flowers less than 3-1/2" diameter with foliage attached
16. Collection of three different species with foliage attached
17. Gladiolus, Best Specimen Bloom, with foliage attached
18. Best Dahlia, with foliage attached
19. Three Dihlias, less than 3-12" with foliage attached
20. Pressed flowers, minimum 20 species

DIVISION 2 — FLORAL ARRANGEMENTS & POTTED PLANTS

Member shall make all arrangements and bouquets at the Fair, NOT at home.

SECTION 1 - ARRANGEMENTS & POTTED PLANTS

Class

25. Bouquet in a vase using home grown flowers
26. Miniature arrangement, 3 inches overall using home grown flowers
27. Floral arrangement using home grown flowers
28. Floral arrangement using silk or dried flowers
29. Arrangement in unusual container with silk or dried flowers
30. Any potted house plant
31. Patio pot
32. Hanging basket (live plants)
33. Dish Garden, Terrarium, One Only, Shall be started by July 1 of this year
34. Flower pouch
35. Arrangement in unusual container with live plants

DIVISION 3- FAIRY AND THEME GARDENS

SECTION 1- FAIRY AND THEME GARDENS

36. Fairy Garden using unusual container
37. Theme Garden



Department 61
HOME ECONOMICS

Limit one entry per class

Division 1 – FABRICS

All exhibits must be original work, no kits allowed.

Section 1- Sewn Clothing

Class

1. Beginner Garment, 1-2 years in project
2. Intermediate Garment, 3-4 years in project
3. Advance Garment, 5 or more years in project

Section 2 – Non-Apparel Sewing (tote bag, pillow, purse, pil-lowcase, etc.)

Class

1. Beginner Garment, 1-2 years in project
2. Intermediate Garment, 3-4 years in project
3. Advance Garment, 5 or more years in project

Section 3 – Quilting (must be pieced and quilted or tied)

Class

1. Beginner Garment, 1-2 years in project, minimum 12" on a side
2. Intermediate Garment, 3-4 years in project, minimum 24" on a side
3. Advance Garment, 5 or more years in project, minimum 24" on a side

Department 61 continued

Section 4 – Needlework

Class

1. Cross-stitch
2. Crochet
3. Knitting
4. Any other needlework not listed



Division 2 – Preservation Methods

Entries shall include recipe and instructions on a 3" x 5" card.
Containers shall be clear

Class

1. Canning, hot water bath
2. Canning, pressure cooker
3. Pickles or Relish
4. Jams or Jellies, no freezer jam or jellies



Division 2 – FOOD PREPERATION

Entries must be made from scratch. They must be a prepared food items that can be cooked, baked, microwaved, refrigerated or any combination of these. **Recipes on a 3" x 5" card must be included.** No commercial mixes may be used (except in Section 3 -Cake Decorating – cakes and cupcakes only).

Section 1 – Prepared Healthy Foods

Healthy choices include less fat/cholesterol, low sugar, high fiber, gluten free etc. You may use a recipe that has been altered to make it healthy. Healthy Choices must include nutritional value information.

Class

1. Young Chef 8-13 years old, Healthy Choices
2. Senior Chef 14-19 years old, Healthy Choices

Section 2 – Baked Goods

Class

1. 8-13 yrs. old, 6 cookies, baked
2. 8-13 yrs. old, 6 – 2" square brownies or cookie bars
3. 8-13 yrs. old, Quick bread or non-yeast coffee cake
4. 8-13 yrs. old, 6 muffins
6. 14-19 yrs. old, 6 cookies, rolled or filled
7. 14-19 yrs. old, 6 – 2" square brownies or cookie bars
8. 14-19 yrs. old, Yeast bread or rolls
9. 14-19 yrs. old, Pie 1 or 2 crust

Section 3 – Cake Decorating (No sculpted cakes)

Class

1. 8-11 yrs. old, 4 Decorated Cookies
2. 8-11 yrs. old, 4 Decorated Cupcakes
3. 12-14 yrs. old, Birthday/Celebration Cake
4. 12-14 yr. old, Animal Theme Cake
6. 15-19 yr. old, Birthday/Celebration Cake

8. 15-19 yr. old, Tired Wedding Cake

Section 4 – Candy, Exhibit 6 uniform pieces or 1 large piece at least 3" x 5" or larger

Class

1. 8-13 yrs. old, Molded Solid Candy
2. 8-11 yrs. old, Cooked Fudge
3. 12-14 yrs. old, Molded, Filled
4. 12-14 yrs. old, Cooked Fudge
5. 15-19 yrs. old, Dipped with Homemade Centers
6. 15-19 yrs. old, Cooked Fudge



DEPARTMENT 63 FINE ARTS & CRAFTS

Division 1 – Fine Art

Superintendent: Susanne Spice

Contact: susannespice@gmail.com

All exhibits must be original work, no kits allowed. Limit one entry per class. Drawings/paintings should be no larger than 20" x 20" and must be matted. One entry per class.

Class

1. Aryclic
2. Oil
3. Pencil
4. Charcoal
5. Pastel
6. Tempera
7. Watercolor
8. Mixed Media
9. Pen & Ink
10. All Other Media
11. Cartoon drawing
12. Fashion Design, 12 complete outfits
13. Mosaic
14. Abstract or free form article
15. Jewelry (2 items) must include sketch of Original design



Division 2- Ceramics/Pottery

Superintendent: Susanne Spice

Class

1. Beginners, 8- 11 years old
2. Intermediate, 12-14 years old
3. Advanced, 15-19 years old

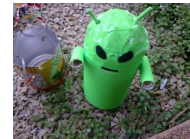



Division 3 – Crafts
Superintendent: Veronica Cockroft
Contact: (517) 857-2413

All exhibits must be original work, no kits allowed. May enter more than one entry per class if projects are distinctly different. One exhibit shall consist of 1-2 items only.

Section 1- Painted Article (tie-dye, fabric, painting, puff paints, etc)

Class

1. Beginners, 8- 11 years old
 2. Intermediate, 12-14 years old
 3. Advanced, 15-19 years old
- Division 3 continued....

Section 2- Paper Craft (origami, stamped greeting cards, embossing, scrapbook pages, etc.)

1. Beginners, 8- 11 years old
2. Intermediate, 12-14 years old
3. Advanced, 15-19 years old

Section 3- Natural Craft (rock, shells, woodburning, driftwood, basket weaving, etc.)

Classes same as Section 2

Section 4 – Holiday Crafts (Halloween, Christmas, Easter, or other holiday themed items)

Classes same as Section 2

Section 5 – Creative Craft (bead, silk/fabric flowers, soap, recycled materials, fleece tied items)

Classes same as Section 2

Section 6 – Wax Craft (candles or other wax items dipped, molded, or sculpted)

Classes same as Section 2

Section 7- Plastic Craft (plastic canvas, suncatchers, etc.)

Classes same as Section 2

Section 8- Ropes/String/Yarn Craft (knots, halters, plant hangers, string art, etc.)

Classes same as Section 2

Section 9 – Metal Craft (wire, enameling, etching, hammered, tin punch, etc.)

Classes same as Section 2

Section 10 – Glass Craft (stained, etching, leaded, fused, etc.)

Classes same as Section 2

Section 11- Leather Craft (any items made from leather)

Classes same as Section 2



DEPARTMENT 91

MECHANICAL & WOODWORKING

Superintendent: George Schneider

Contact: (517) 392-1371

Limit one entry per class

Division 1 – ELECTRICAL SCIENCE & WELDING

Section 1 – Electrical Science

Class

1. Beginner, 1-2 years in project
2. Intermediate, 3-4 years in project
3. Senior, 5 or more years in project

Section 2 – Electronics

Classes same as Section 1

Section 3 – Welding

Classes same as Section 1

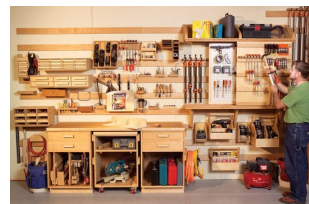

Division 2 – WOODWORKING & FINISHING

Section 1 – Woodworking

Class

1. Apprentice, 8-11 years old (4-H age), or 1-2 years in project
2. Handyman, 12-14 years old (4-H age), or 3-4 years in project
3. Craftsman, 15-16 years old (4-H age) or 5-6 years on project
4. Advanced Craftsman, 17-19 years old (4-H age) or 7+ years in project.

Section 3 – Refinishing

Class

Refinished item. MUST submit 1-2 before pictures & 1 -2 during pictures.



**Department 64
Photography
Superintendent: Jessica Applegate**

All photos shall have been taken since last years fair. All photos shall be mounted on matte board (no tag, poster board or foam core). Photo's shall be a minimum 5"x7" and maximum of 8"x10".

Limit one entry per class.

Division 1 – JUNIOR, 8-11 years old

Class

1. Action Sports & Recreation
2. Black & White/Sepia, any subject
3. Plants
4. Portraits
5. Landscapes/Seascapes
6. Animals

Division 2- INTERMEDIATE, 12-14 years old

Class

1. Action Sports & Recreation
2. Black & White/Sepia, any subject
3. Plants
4. Portraits
5. Animals
6. Landscapes/Seascapes
7. Extreme Close-ups

Division 3 – SENIOR, 15-19 years old

Class

1. Action Sports & Recreation
2. Black & White/Sepia, any subject
3. Landscape/Seascapes
4. Plants
5. Portraits
6. Animals
7. Extreme Close-ups
8. Special Effects
9. Abstract, Patterns & Textures



**DEPARTMENT 69
4-H SCIENCE & TECHNOLOGY
Superintendent: Leona Keeler
Contact: (517) 857- 2665**

Limit one entry per class.

Division 1 – GEOLOGY (Rocks & Minerals)

Suitable exhibit boxes shall be accepted, and each specimen must be tagged. Specimen tags can be found on Jackson County Connections website.

Class

1. Young Geologist, 1st year – 5-10 Michigan specimens
2. Young Geologist, 2nd year – 10-15 Michigan specimens
3. Junior Geologist, 3rd year – 20 Michigan specimens (5 igneous, 5 sedimentary, 5 metamorphic & 5 fossils)
4. Senior Geologist, 4th year – Minimum of 25 specimens (5 igneous, 5 sedimentary, 5 metamorphic, 5 fossils & 5 minerals)
5. Advanced Geologist, 5th year or more – Educational exhibit showing increase over previous years.



Division 2 – Entomology

Projects can be exhibited under ANY category. Suitable exhibit boxes shall be accepted. Specie tags can be found on Jackson County Connections website.

Class

1. Basic I – 25 species, 8 different orders
2. Basic II – 50 species, 11 different orders
3. Basic III - 75 species, 14 different orders
4. Basic IV – 100 species, 16 different orders
5. Basic V – 150 species, 16 different orders (immatures & adults)
6. Basic VI- 200 species, 16 different orders (life cycles)
7. Basic VII – 250 species, 16 different orders (life cycles)
8. Basic VIII – 300 species, 16 different orders (life cycles)
9. Basic IX – 16 orders or more (family names)



DEPARTMENT 93 JACKSON COUNTY CLOVER BUD PROGRAM

Rules:

1. This program is for 5-7 year old as of JANUARY 1st of the current year and must belong to a Jackson County 4-H Club.
2. All entry forms are due on the same day and the same time as all Jackson County Fair entries. All entry forms must list the 4-H leader's name on the fair entry form. Every exhibit shall include a Clover Bud's entry tag available at check-in.
3. All Clover Buds must follow the Michigan 4-H Clover Bud Program policies.
4. All exhibits and exhibitors/registrants shall follow the same guidelines as written in the 4-H, FFA, Youth portion of the Premium Book as well as the general rules for all exhibitors/registrants that are listed at the beginning of the Premium Book.
5. Exhibits shall be brought in on Thursday before the Fair during still exhibit check in time. At that time, the youth will discuss their project with the superintendent. Exhibits will be displayed the entire week of the fair and will be released at the same time as all other 4-H non-livestock exhibits.
6. No premiums shall be awarded; participation ribbons shall be given.
7. Clover Buds exhibiting Horticulture items need to display the exhibit on a stiff paper plate and be knowledgeable about their project.
8. Clover Buds are eligible to enter four (4) items in this department.
9. All entries shall be the work of the Clover Bud member.
10. Clover Buds shall only be allowed in classes with other Clover Buds unless they are showing in Open Class departments.

SECTION 1 - CLOVER BUD STILL EXHIBIT

Class

1. Food and Nutrition	Participation Ribbon Only
2. Arts and Creative Crafts	Participation Ribbon Only
3. Sewing	Participation Ribbon Only
4. Photography	Participation Ribbon Only
5. Ceramics/Pottery	Participation Ribbon Only
6. Flowers	Participation Ribbon Only
7. Vegetables	Participation Ribbon Only
8. Geology	Participation Ribbon Only
9. Entomology	Participation Ribbon Only

SECTION 2-SMALL & LARGE ANIMAL EXHIBITION OF SHOWMANSHIP

try Deadline set by the fair office*

The Clover bud Animal Shows will be held on the Showmanship day of that individual species. Please check with superintendent for details during the week to determine the show order.

- To show in Cloverbud classes, youth must be a registered 4-H member with a 4-H club.
- Members who have not signed up for Cloverbud Showmanship prior to the fair deadline for animal entries will not be able to show.
- Clover buds may show one large animal and one small animal. They may choose from the following: Large- Beef, Sheep, Dairy, and Swine. Small- Goats, Rabbits, or Poultry
- The animal shown must already be on the fairgrounds and belong to either a sibling or other 4-H member. Please note: Clover buds may NOT bring their own animal to show.
- Cloverbud members are responsible for coordinating with an older member to obtain an animal to show.
- Clover buds need to be able to properly handle the animal they choose to show.
- A parent, guardian or adult leader must be with each youth while in contact with the animal, using a lead when necessary and appropriate.
- The show will consist of showmanship classes ONLY.
- Each Clover bud in the show will receive a participation Ribbon.
- No premium paid.

Class

- | | |
|-----|--------------|
| 10. | Poultry |
| 11. | Goats |
| 12. | Sheep |
| 13. | Rabbits |
| 14. | Swine |
| 15. | Beef Cattle |
| 16. | Dairy Cattle |
| 17. | Dogs |

*Clover buds must sign up at the Fair Office by the Animal En-



Jackson County Fair – Entry Form – 2021

Open Class, 4-H, FFA and Youth Livestock & Still Exhibits

Exhibitor Number
(Office use Only)

Rec'd. Date _____ Time _____ By _____

☐ Please check box if you are a new exhibitor.

LIVESTOCK DEADLINE June 11th STILL EXHIBITS DEADLINE July 6th

For Livestock and Still Exhibits use a separate entry form per Department and Division

Name:	Telephone	Age as of Jan. 1 (Youth Only)	DOB (Youth Only)
Mailing Address	City	State	Zip Code
Youth Club/FFA Organization	Email		

Department Number	Division (if listed) Number	Section (if listed) Number	Lot Number	Lot Description (as listed in premium book)
1				
2				
3				
4				
5				
6				
7				
8				
9				
10				
11				
12				
13				
12				

ALL LIVESTOCK EXHIBITORS - Must also include either the **Open Lot Pass Form** or the **4-H Family Pass Form**, and exhibitor agreement with entry form and payments (all are printed in the premium book). If showing livestock in both open Lot & 4-H, exhibitor shall only be eligible for open Lot pass. To receive a picture pass you must also provide a picture along with payments and entry form. See charges for exhibitor and animal fees listed on the appropriate pass form. We accept checks (made out to Jackson County Fair), cash, or credit card.

*******LATE ENTRY FEE OF \$25.00 FOR LIVESTOCK ENTRIES ONLY, MUST BE IN AND PAID BY JUNE 18th*******

Open Lot Special Stall Request: _____

Total Number of Animals (NOT STALLS) Paid _____

(OFFICE INITIAL)

NAME
Circle one that applies: **OPEN** **4H**

THIS FORM IS REQUIRED FOR EACH SPECIES EXHIBITED

SPECIES Being Exhibited _____
For all Cattle – RFID # _____
For all Goat & Sheep # _____

I certify that all my animal projects are drug free by Federal Food and Drug Administration standards. I have followed all withdraw periods for animal health products and substances used, practiced good animal husbandry, and my project has been ethically and humanely cared for. I acknowledge and accept the fact that my animals may be subject to drug, residue and DNA testing. Upon a positive confirmation forfeiture of all prize money, sale and /or market value, premiums, trophies will be the penalty. My parents or guardians assume equal responsibility for following these and other prescribed guidelines set by the fair for these projects.

4-H/Youth/Open Member Signature

Parent/Guardian Signature (If exhibitor is under 18 years of age)

We, the above signed exhibitor and parent/guardian, certify that we have read, acknowledge and will abide by all the rules as set forth by the Jackson County Fair Book, and this Exhibitor Code of Conduct and Project Animal Certification/Care form as they pertain to the exhibition of each species.

This form is required to be completed and submitted with your Entry Form to the Fair Office.

FAILURE TO INCLUDE THIS SIGNED DOCUMENT AT THE TIME OF FILING YOUR ENTRY FORM WILL RESULT IN THE DISQUALIFICATION OF YOUR ENTRY

2021 JACKSON COUNTY FAIR

4-H Livestock -- Family Pass Order Form

****MUST PROVIDE PHOTO****
PHOTO CAN BE TAKEN
OR SCANNED-IN
AT FAIR OFFICE

Only (1) per family – shall submit pass for & entry form together. If showing livestock in both open Lot and 4-H, exhibitor shall be eligible for one pass only

Family Last Name (list both if different) _____

First name(s) of Parent/Guardian _____ Daytime Phone _____

Address _____ City _____ Zip Code _____

Email Address: _____

4-H exhibitors may also attach an electronic photo with their name to an email: aarbuckle@mijackson.org or dowens@mijackson.org

List the names and ages of all 4-H livestock exhibitors in family. Passes shall be given out in the Exhibit Building at the 4-H desk on the Saturday before the fair. Each exhibitor listed will be given a sign-off sheet from the superintendent when they unload their animal(s) in order to pickup their passes. If passes are not picked up when livestock is brought in, the **exhibitor shall pay regular gate admission fee. Exhibitor must show an animal or passes will be forfeited.** Cloverbuds are not eligible for passes.

4-H Exhibitor (first & last name)	Age as of Jan. 1, 2021	Circle animals being shown for each person						
		Animal:				(Large)	(Small)	
_____	_____	beef	dairy	horse	sheep	swine	goat	rabbit poultry dog
_____	_____	beef	dairy	horse	sheep	swine	goat	rabbit poultry dog
_____	_____	beef	dairy	horse	sheep	swine	goat	rabbit poultry dog
_____	_____	beef	dairy	horse	sheep	swine	goat	rabbit poultry dog

LARGE and/or SMALL ANIMAL EXHIBITOR FAMILY

_____ FREE * **(1) Parking pass** (rearview mirror tag) **One Per Family** for the North St. parking lot only.
 (when the North St. lot is full, then exhibitor must pay to park)

_____ FREE * **(1) Gate pass** (punch card-Sunday thru Saturday) good anytime, at all walk-in gates.

If planning to leave the Fairgrounds and return later in the day, the exhibitor must do the following:

Upon entering the Fair the exhibitor must show his/her gate pass, have the proper day on card punched and then get hand stamped. No stamping is allowed when exiting the Fairgrounds.

- If one parent/guardian is exhibiting livestock in open Lot then the free parking pass is not available. The family is allowed to purchase (1) gate only pass below.

LARGE and/or SMALL ANIMAL EXHIBITOR PASSES

_____ PURCHASE \$10.00 (1) additional Gate Pass (punch card only) can be used at any gate by **immediate family member**

_____ PURCHASE \$25.00 additional punch passes can be used at any gate “no restrictions”

----- FAIR OFFICE USE -----

\$ _____ Amount Paid (cash / check # _____) Receipt No. _____ Photo No. _____

Passes assigned to _____ Family

Free Parking (rearview mirror tag - North St Lot) # _____ **Free Gate Pass** (punch card) # _____

Purchased (\$10.00) Gate Pass (punch card) # _____

Purchased (\$25.00) Gate Pass (punch card) # _____

Picture Pass for: _____

2021 OPEN LOT LIVESTOCK EXHIBITOR PASS/ANIMAL REQUEST FORM (MUST BE COMPLETED & SUBMITTED WITH ENTRY FORM)

Exhibitor Name _____ Exh# _____

Address _____ City _____ Zip Code _____

Daytime Phone _____ Home Phone _____

Email address _____

The parking pass (rearview mirror tag) is good for the North St parking lot only. When the North St lot is full, then exhibitor must pay to park. The gate pass (punch card) is good at all walk-in gates at anytime (one punch for each day, Sunday through Saturday) if leaving and returning, you must show gate pass to get hand stamp or have your picture pass. Passes shall be given out on the day animal is brought in to the Fair. If passes are not picked up when livestock is brought in, the exhibitor shall pay regular gate admission fee.

Write any special stall or barn requests on the bottom of your entry form, not on this form.

HORSES

#Entries	#Animals	
_____ Ponies/Haflingers (section 1-2)	_____ @ \$5.00 = _____	Parking Pass (mirror tag) _____
_____ Saddle Horses (section 3-6)	_____ @ \$5.00 = _____	Gate Pass (punch card) _____
_____ Draft Horses (sections 7-11)	_____ @ \$5.00 = _____	
TACK STALL (exhibitor must exhibit 4+ animals)	_____ @ \$15.00 = _____	
HELPER PASS (exhibitor must exhibit 3-5)	_____ @ \$15.00 = _____	Gate Pass (mirror tag) _____
HELPER PASS (exhibitor must exhibit 6+)	_____ @ \$15.00 = _____	Gate Pass (mirror tag) _____
EXHIBITOR FEE	_____ @ \$10.00 = _____	Gate Pass (mirror tag) _____

DIARY CATTLE

CATTLE (EACH)	_____ @ \$3.00 = _____	Parking Pass (mirror tag) _____
EXHIBITOR FEE	_____ @ \$10.00 = _____	Gate Pass (mirror tag) _____
HELPER PASS (exhibitor must exhibit 3-5)	_____ @ \$15.00 = _____	Gate Pass (mirror tag) _____
HELPER PASS (exhibitor must exhibit 6+)	_____ @ \$15.00 = _____	Gate Pass (mirror tag) _____

BEEF CATTLE

CATTLE (EACH)	_____ @ \$3.00 = _____	Parking Pass (mirror tag) _____
EXHIBITOR FEE	_____ @ \$10.00 = _____	Gate Pass (mirror tag) _____
HELPER PASS (exhibitor must exhibit 3-5)	_____ @ \$15.00 = _____	Gate Pass (mirror tag) _____
HELPER PASS (exhibitor must exhibit 6+)	_____ @ \$15.00 = _____	Gate Pass (mirror tag) _____

GRAND TOTAL DUE \$ _____ (CASH/CREDIT CARD/CHECK # _____)
RECEIPT # _____

2021 PIE BAKING CONTEST

JACKSON COUNTY FAIR'S NINTH ANNUAL PIE BAKING CONTEST & AUCTION

JUDGING WILL TAKE PLACE AT HERMAN GUMPER EXHIBIT BUILDING THURSDAY AUG 12TH AT 1:00 PM
WINNERS WILL BE ANNOUNCED IMMEDIATELY FOLLOWING JUDGING

AUCTION: KEELEY STAGE south end of Herman Gumper Building – Immediately following the judging ** All proceeds to go to the Jackson County Fair Premium Account.

ENTRY FORM AND PIES MUST BE RECEIVED Thursday Aug 12^h between 8:00 am and 11:00 am

Official Rules & Regulations

1. Eligibility – Open to all public – amateur bakers only

Requirements:

- a) Crusts made from scratch ***no store bought crusts**
- b) Each contestant must bake two pies, one for the contest and one for the auction following the contest.

- 1 An entry may be made in each section, but only one entry per section.
- 2 Sections:
 - Fruit pies, such as apple, berry, peach, etc. – one or two crust.
 - Miscellaneous filling such as pecan, raisin, pumpkin, etc.
- *****no cream pies or pies that require refrigeration*****
- 3 All entries must be accompanied by recipe. All ingredients must be listed. Contestants name MUST NOT be on recipe.
- 4 All entries become property of the Jackson County Fair
- 5 Entries do not include gate admission to the fair
- 6 All pies should be in disposable containers

Judging:

- 1 Judging will begin and be viewed by the public starting at 1:00 P.M.
- 2 Winners will be announced as soon as judging is completed.
- 3 First three pies in each section will be awarded a blue, red or white ribbon.
- 4 All blue ribbon pies will again compete for Grand Champion and Reserve Grand Champion. Grand Champion Prize of \$150.00 Reserve Grand Champion will receive \$50.00

- Scoring:
- a) 40 points – overall appearance
 - b) 30 points – filling-flavor
 - c) 30 points – crust flavor, color, texture and consistency

Pre-entry form may be submitted with all other fair entry forms. Entries will be accepted with pies until 11:00 am on the day of the contest. All pies must be accompanied by an entry form with attached recipe.

If not attending the fair, pies may be dropped off at the fair event center entrance on Ganson St. After 10:00 am

ENTRY FORM

NAME: _____

MAILING ADDRESS: _____

CITY: _____ ZIP CODE: _____

PHONE: _____ RECIPE NAME: _____

Each participant MUST BAKE 2 OF THE SAME PIES –
ONE FOR CONTEST AND ONE FOR AUCTION
(Please Designate Pie to be Judged)